

© This drawing, its contents, and all information contained therein is protected by copyright to Welsh Oak Frame Ltd. Its not to be used by third parties without written consent from Welsh Oak Frame Ltd. These drawings are for planning only and should not be scaled from or used for any other purpose.

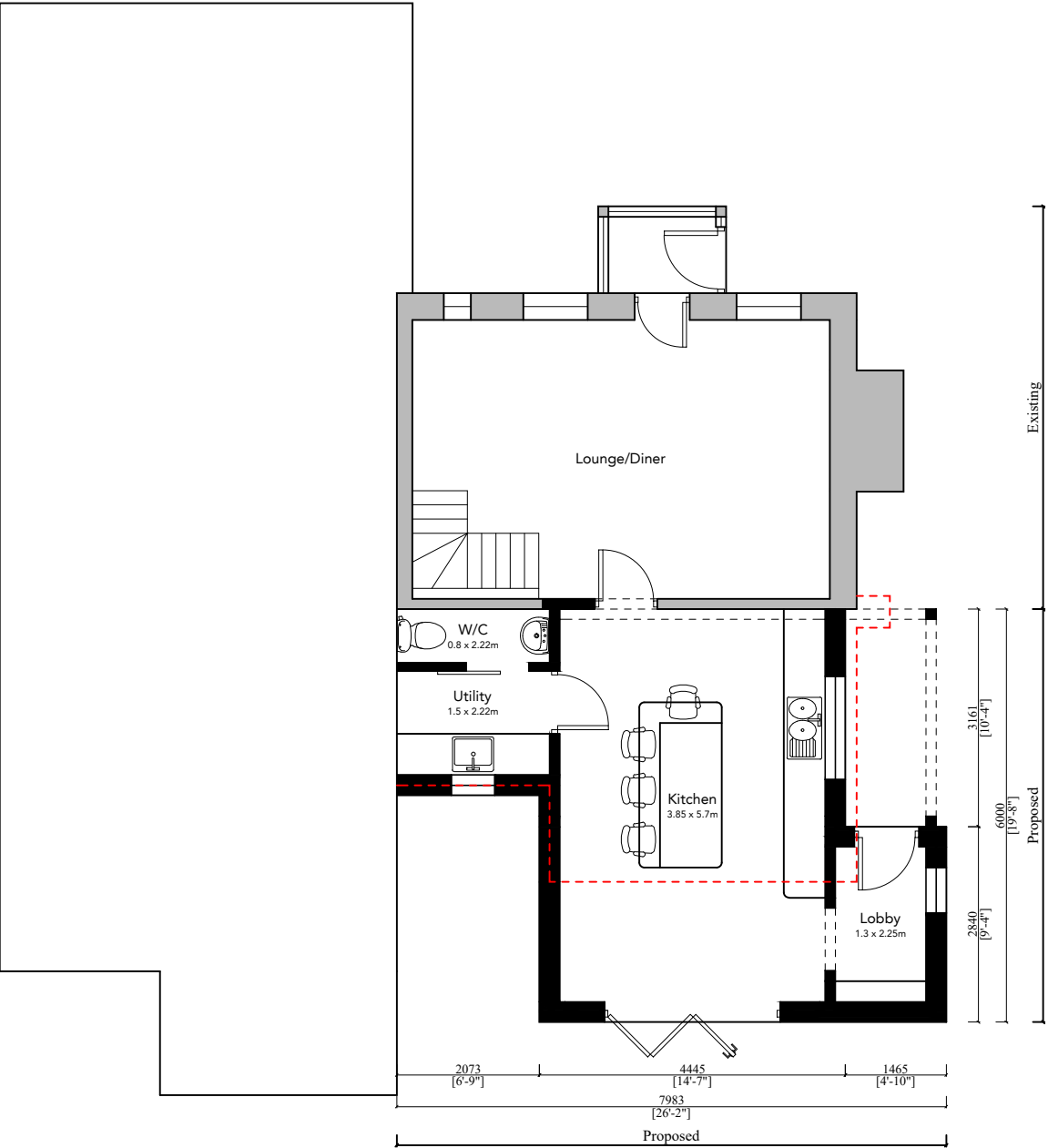

Proposed Ground Floor Plan

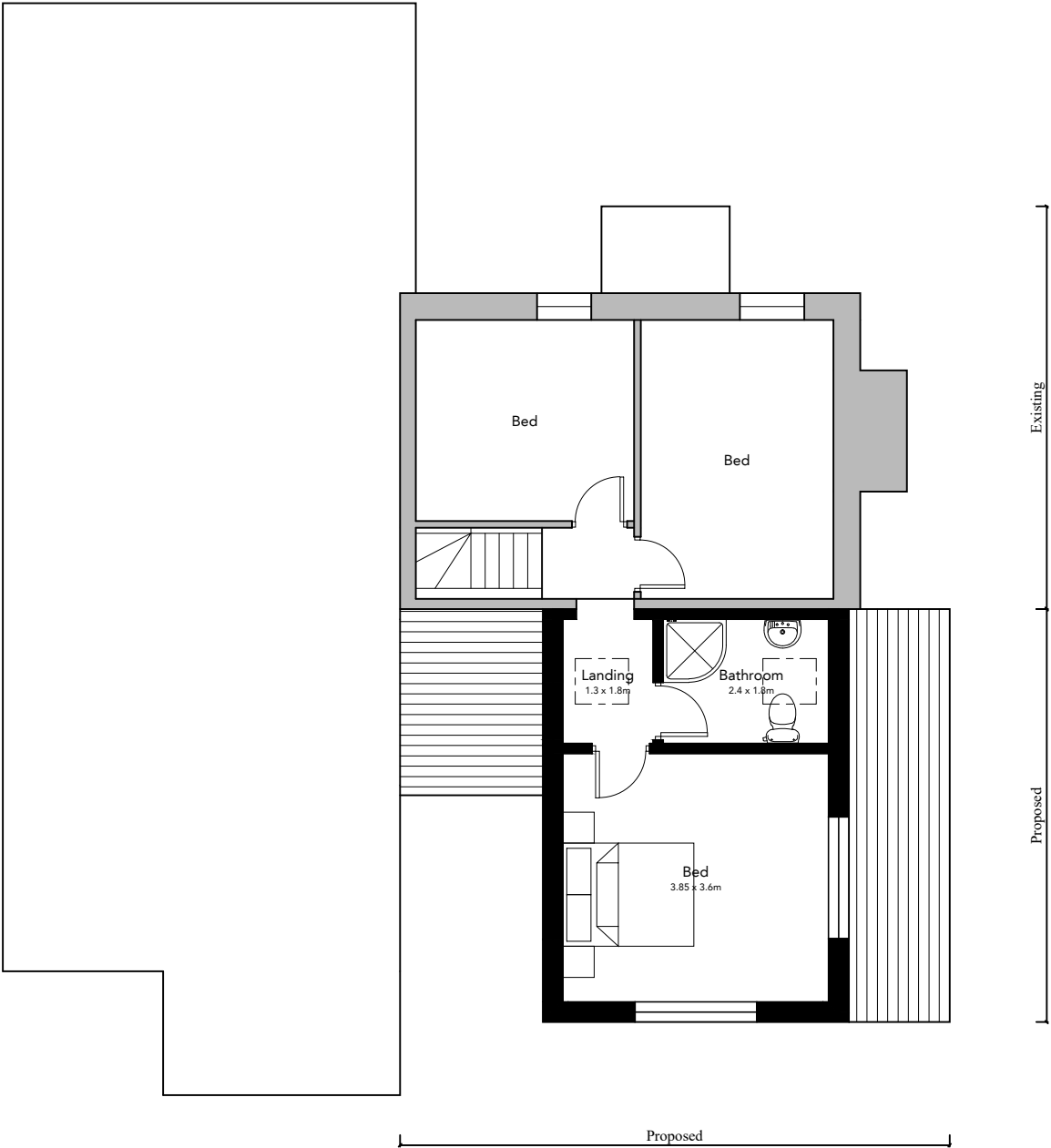

Proposed First Floor Plan



Belmont Yard, Station Rd,
Caersws, Powys. SY17 5EQ
Phone 01686 688000
Email info@welshoakframe.com

Project Title:
2 Glen Cottages, Almeley,
Herefordshire HR3 6PX

Drawing Title:
Proposed Plans

Client:
Charlotte Meyrick

Scale: 1:100 @ A3
Date: Jan.25
Drawn by: IMG

Job No: W24-04-07
Drawing No: SK03
Rev: D

