

CLIENT: MR A SEDDON

SITE ADDRESS: 1 ACORN CLOSE, COLWALL, MALVERN, WR13 6LJ

EMAIL: aandvseddon@tiscali.co.uk

SPECIFICATION -

DAGDALE GREENHOUSE FITTED ON YOUR FLAT BASE

GENERAL SPECIFICATION OF MANUFACTURE MATERIALS -

WESTERN RED CEDAR TIMBER USED THROUGHOUT

44MM X 44MM MULLIONS, 44MM X 94MM DOOR JAMBS AND RAILS, 44MM X 44MM RAFTERS AND BOTTOM RAILS

4MM TOUGHENED SAFETY GLASS

STAINLESS STEEL FIXINGS

ROOF VENTS FITTED WITH BAYLISS AUTOVENTS MK7

DRAWN 23-1-17/ v1

DRAWN BY J HANCOCK, GREENHOUSES@WPJUK.COM, TEL. 01889 562 610

*****THESE PLANS ARE NOT FINALISED AND ARE SUBJECT TO FURTHER CHANGE AND AMENDMENT*****

ALL SUBMITTED MEASUREMENTS ARE SUBJECT TO MANUFACTURING TOLERANCES AND WORKSHOP CONSTRAINTS.

DOCUMENT OF 2 PAGES INCLUDING THIS ONE



GREENHOUSE DIMENSIONS
SCALE 1:40 UNLESS STATED
ALL DIMENSIONS APPROXIMATE

ROOF PLAN SCALE

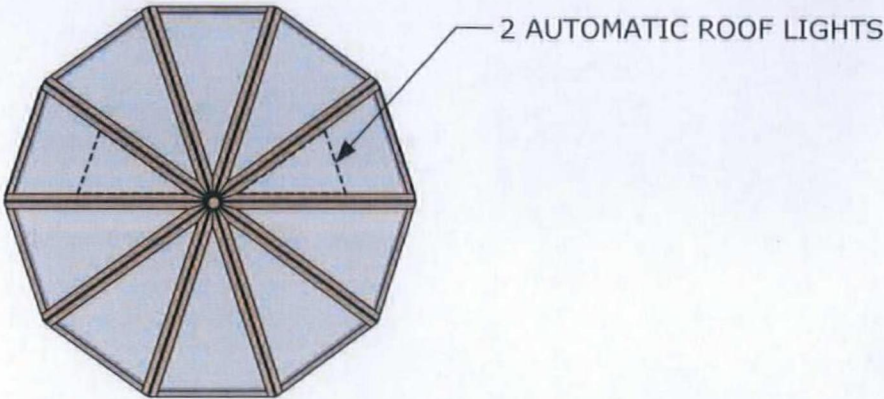

ISOMETRIC VIEW

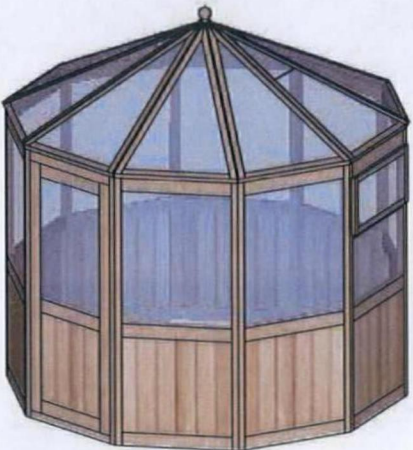

FRONT ELEVATION

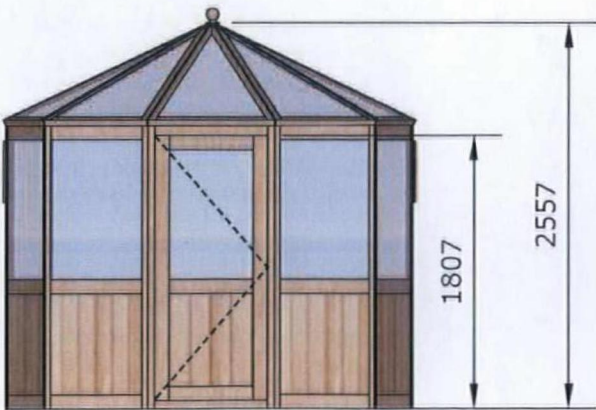

SIDE ELEVATION

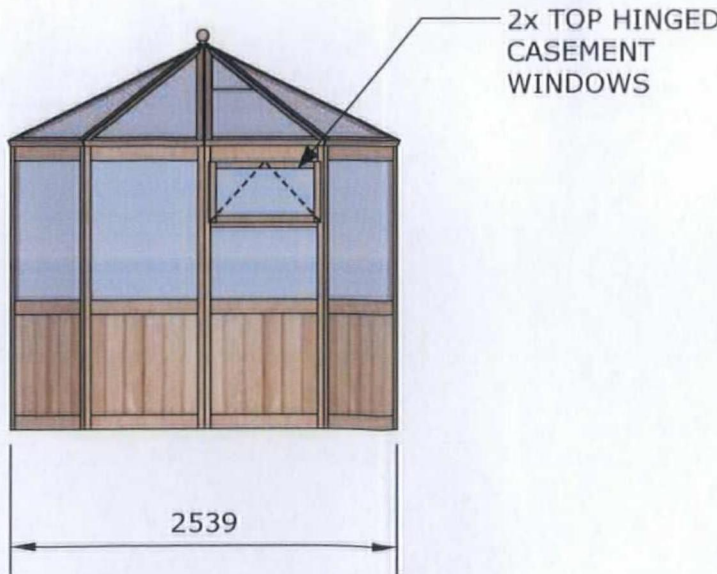

REAR ELEVATION

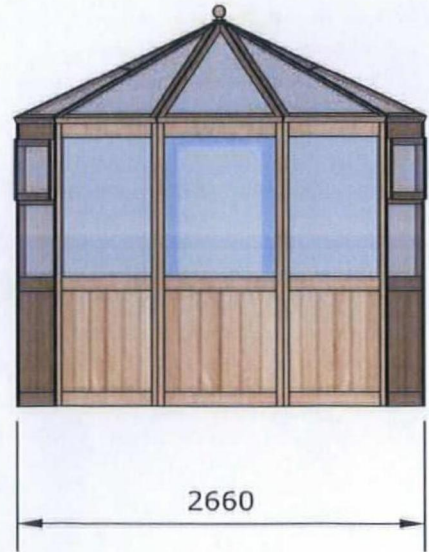

HEREFORDSHIRE COUNCIL
PLANNING SERVICES
PLANNING CONTROL
23 JAN 2017