

NOTES

This drawing is the copyright of Quattro Design Architects Ltd and should not be reproduced in whole or in part without written permission. Only figured dimensions to be used for construction. Check all dimensions on site. Any discrepancies are to be reported to the Architect as soon as possible.

REVISIONS

REV. DATE - DRAWN - CHECKED: NOTES

--: 21.07.2017 - JRF - RP: Drawing created.

OXFORD
HOUSE

GWYNDRADOWNS

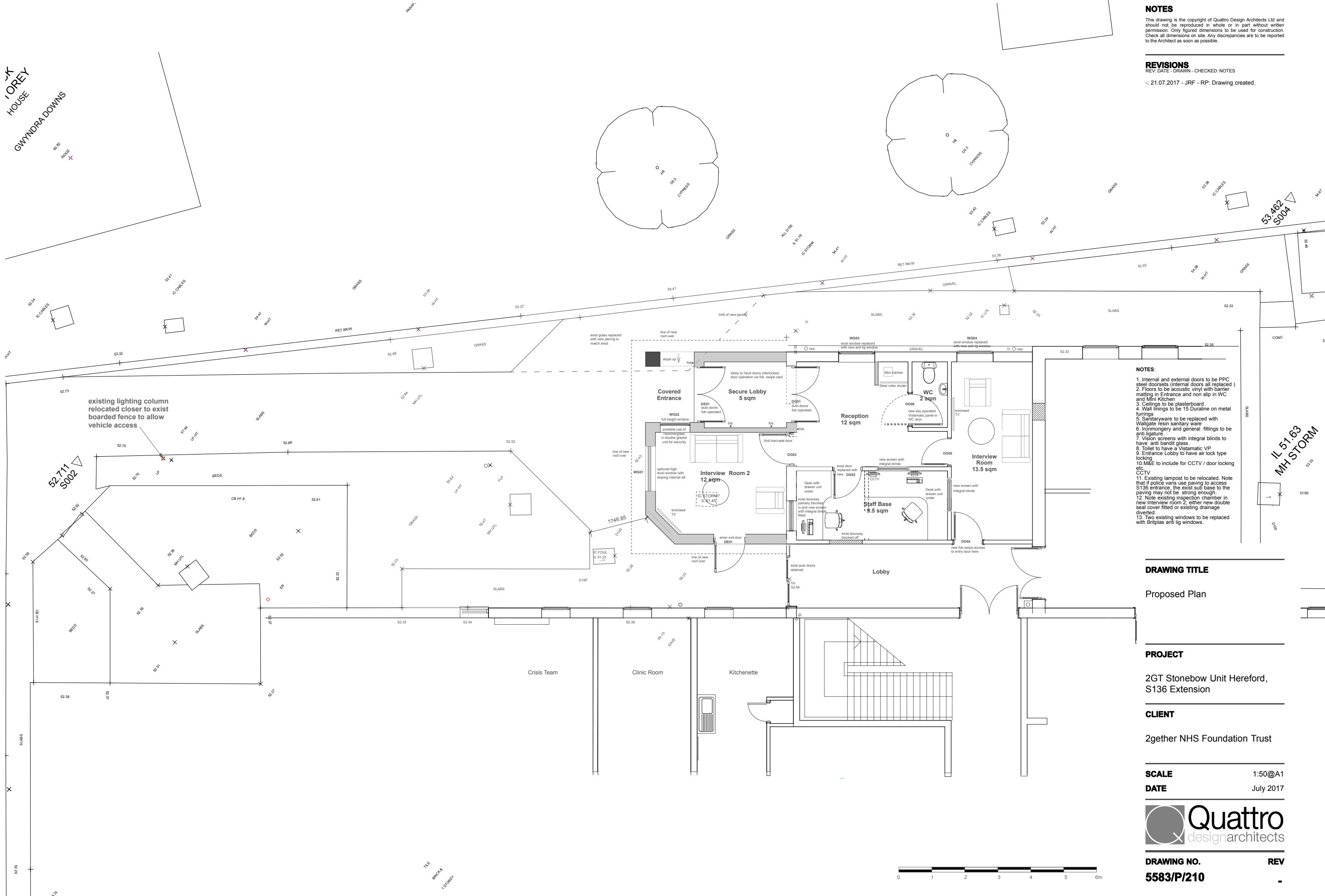

NOTES:

1. Internal and external doors to be PPC steel doorsets (internal doors all replaced)
2. Floors to be acoustic vinyl with barrier matting in Entrance and non slip in WC and Mini Kitchen
3. Ceilings to be plasterboard.
4. Wall linings to be 15 Duraline on metal fixings
5. Sanitaryware to be replaced with Wallgate resin sanitary ware
6. Ironmongery and general fittings to be anti ligature
7. Vision screens with integral blinds to have anti bandit glass.
8. Toilet to have a Vistamatic VP
9. Entrance Lobby to have air lock type locking
10. M&E to include for CCTV / door locking etc.
11. Existing lampost to be relocated. Note that if police vans use paving to access S136 entrance, the exist sub base to the paving may not be strong enough.
12. Note existing inspection chamber in new interview room 2: either new double seal cover fitted or existing drainage diverted
13. Two existing windows to be replaced with Britplas anti lig windows.

DRAWING TITLE

Proposed Plan

PROJECT

2GT Stonebow Unit Hereford,
S136 Extension

CLIENT

2gether NHS Foundation Trust

SCALE

1:50@A1

DATE

July 2017



DRAWING NO.

5583/P/210

REV

.

Matthews Warehouse, High Orchard Street
Gloucester Quays, GL2 5QY T: (01452) 424234