

Key to Materials	
1a	Stonework - existing to be repointed in lime mortar
1b	Stonework - new with lime mortar pointing
2a	Brickwork - existing
2b	Brickwork - new
3a	Framing - new - metal
3b	Framing - new timber
3c	Framing - original timber
4	Cladding - timber weather boarding
5a	Door - new, timber, solid, boarded
5b	Door - new, timber, solid with glazed panel
5c	Door - glazed, metal frame
6a	Glazed Unit - fixed - metal framed
6b	Glazed Unit - opening - metal framed
7	Bat access point
8a	Window - existing replacement - hardwood, painted
8b	Window - modified opening - hardwood, painted
8c	Window - new opening - hardwood, painted
9a	Roofing - zinc
9b	Roofing - clay tiled
9c	Roofing - slate
9d	Flat roof - single ply membrane
10	Flashing - metal
10a	Rooflight - new, conservation type
10b	Rooflight - new, flat
11	Metal rainwater goods
12	Painted Timber shutters
13	Traditional Lime Render with limewash finish
14	Flagstone steps
15	Planter
16	Insulated floor slab
17	Existing wall underpinned insulated and tanked
18	Access hatch to Bat Loft
19.	Glazing behind timber boarding

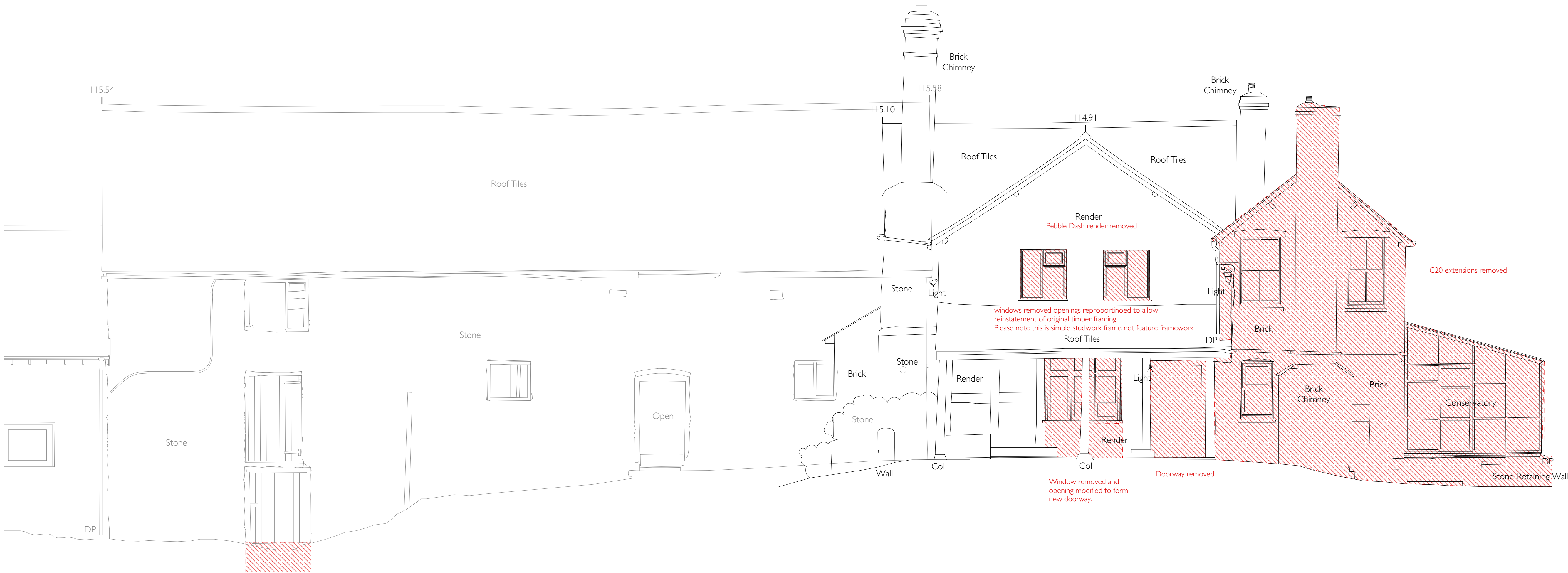

BARN WEST ELEVATION

Door thresholds lowered to suit new floor level internally.

Datum: 105.000m

FARMHOUSE WEST ELEVATION



P06

Proposed Farmhouse Extension  
Dovehills  
Farmhouse Front Elevation as existing  
Drawing no. 99747.P06  
Scale 1:50 at A1 1:100 at A3  
February 2021



warren benbow architects

1 Towns End Kingston  
Herefordshire  
HR5 3AL

01544 239 136

www.warrenbenbow.com  
mail@warrenbenbow.co.uk