

E	Planning Submission	19.09.2024	JTF
D	Drawings For Approval	31.07.2024	JTF
C	Drawings For Approval	30.07.2024	JTF
B	Drawings For Approval	27.06.2024	JTF
A	Initial Drawings	17.06.2024	JTF
A	CLIENTS' AMENDMENTS	03.10.2023	MTH

DRAWINGS PRODUCED BY

T.J. Crump Oakwrights Ltd
The Lakes, Swainshill,
Hereford, HR4 7PU

+44 (0)1432 353353
enquiries@oakwrights.co.uk

© This drawing, its contents, and all information contained therein is protected by Copyright. It may be used only for its intended purpose under a contract with T.J. Crump Oakwrights Ltd, but not for any other use or purpose. This drawing is for Planning purposes and does not constitute a construction issue drawing. All setting out dimensions and levels are indicative and are subject to detailed site survey and site conditions. The Client and their agent are responsible for ensuring that Building Control and construction drawings are carried out following Planning approval. Scaling from this drawing is for Local Planning Authority information only.

CLIENT [REDACTED]	
SITE ADDRESS Dauces Orchard, Woodend Lane, Gorsley, Herefordshire	
PROJECT Proposed New Dwelling and Garage, Plots 2	
DEPARTMENT ARCHITECTURE	
DRAWING ROOF PLANS	
SCALE 1:100 @ A3	
DATE DRAWN 03.05.24	DATE ISSUED 31.07.24
DRAWN JTF	CHECKED JB
ISSUE STATUS PLANNING	
DRG. NO. 2437.DIV-07	REV. E

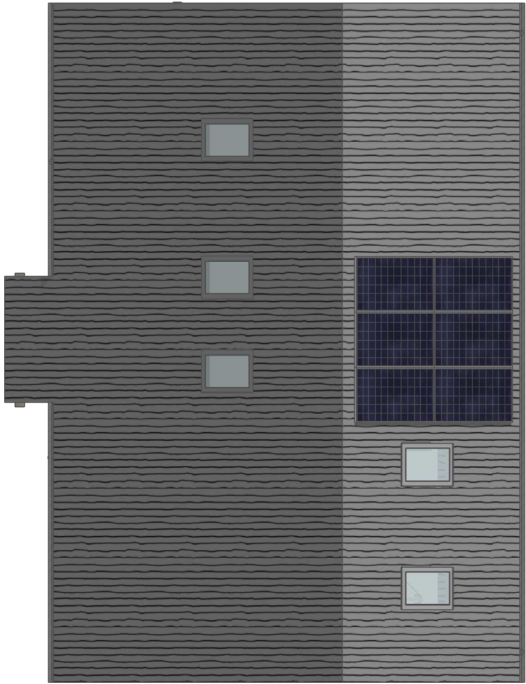

ROOF PLAN
Scale 1:100

