Mr Neeraj Prasad Appt 4, Charlbury House, 30 Worcester Road, Great Malvern, WR14 4QW	Proposed Two storey rear extension and modernisation of existing cottage & New build 3B5P Dwelling	Proposed Floor Plans and Elevations	1 : 50 2021-24-03

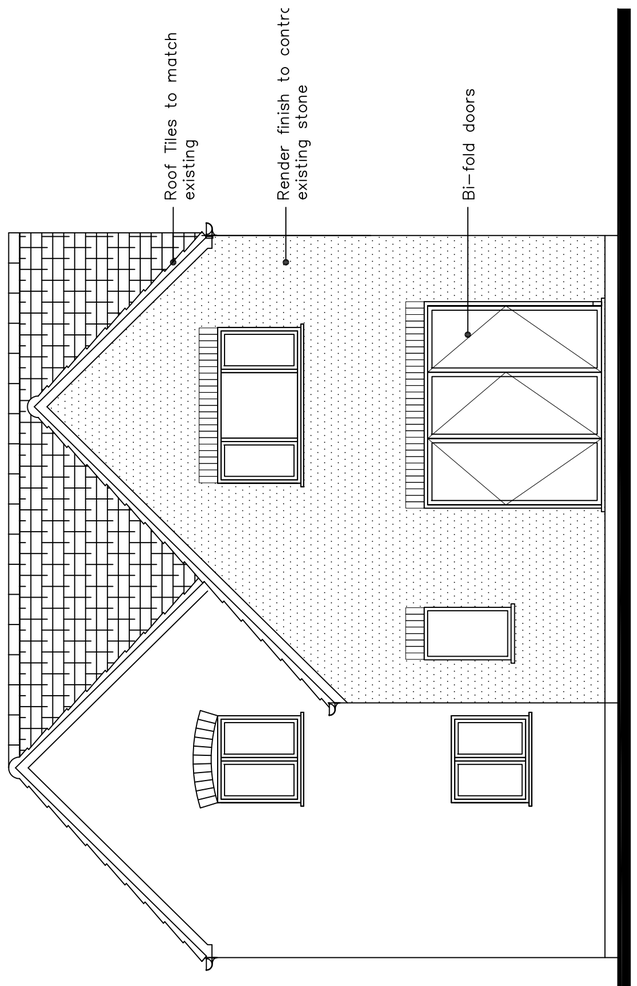

Proposed Rear Elevation
Scale 1:50

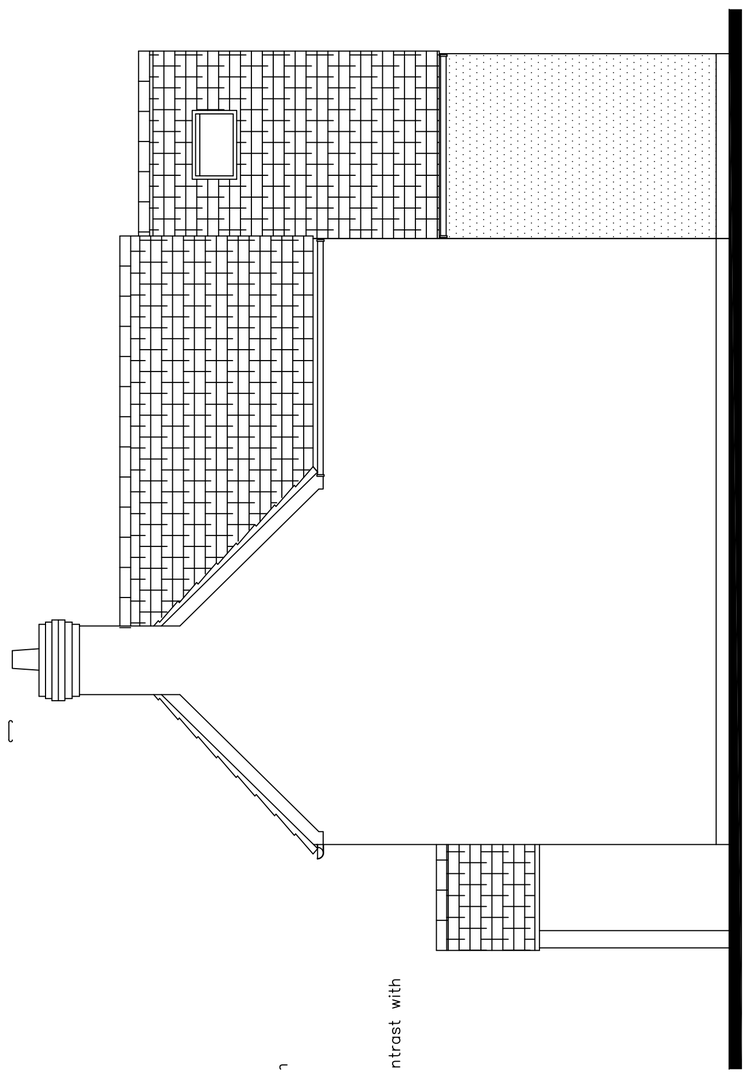

Proposed Gable Elevation
Scale 1:50

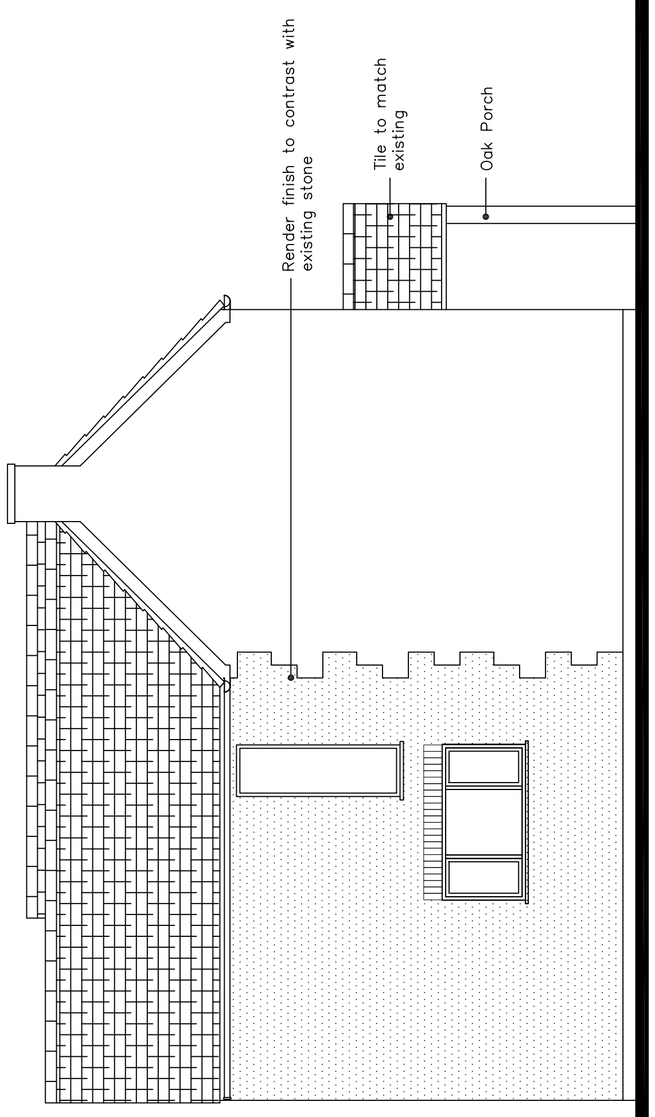

Proposed Gable Elevation
Scale 1:50

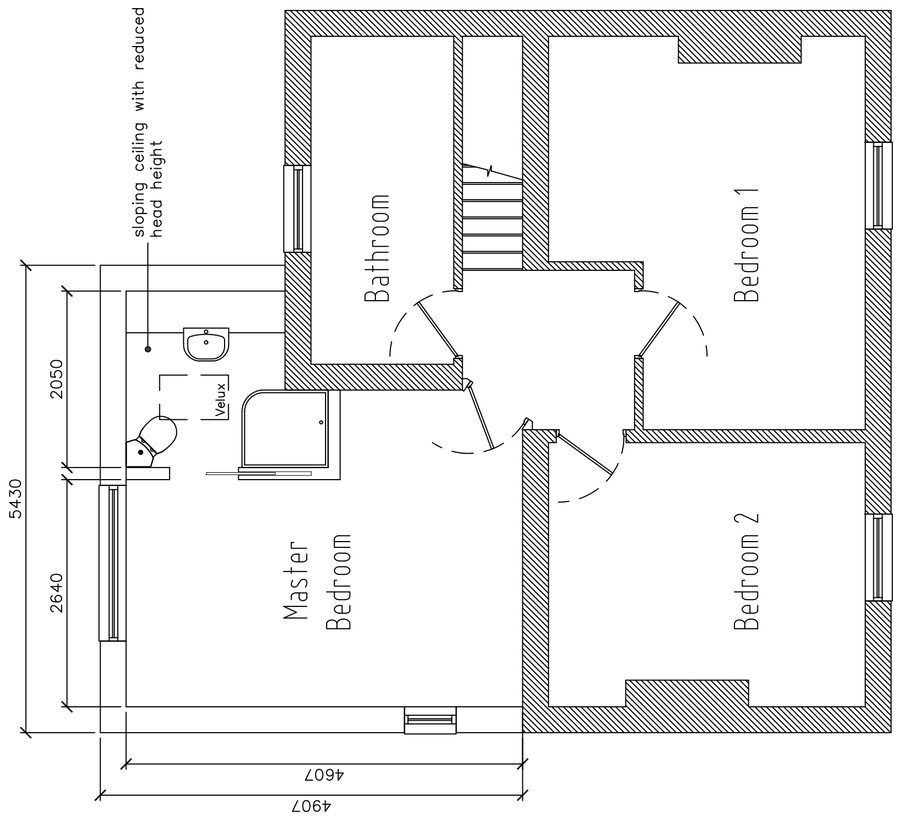

Proposed First Floor Plan
Scale 1:50

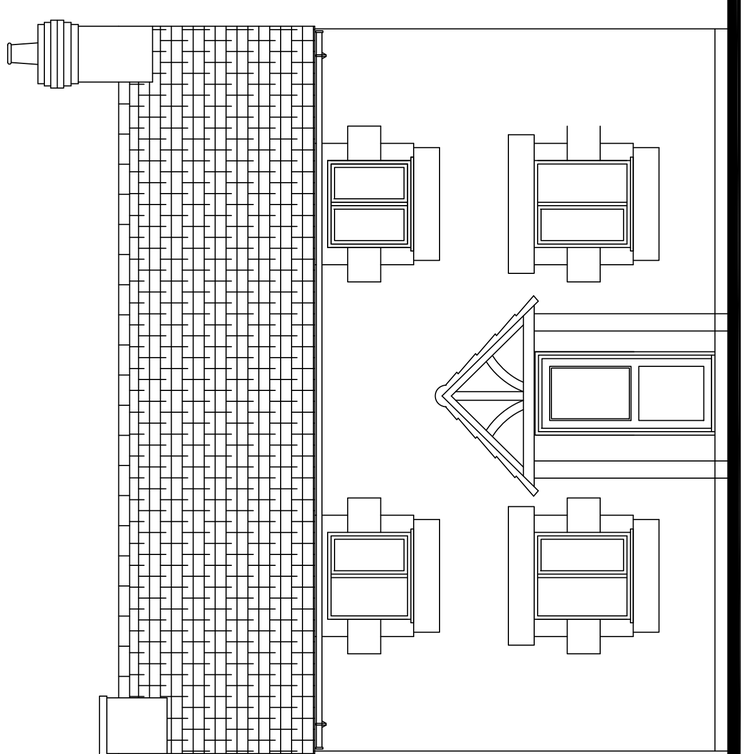

Proposed Front Elevation
Scale 1:50

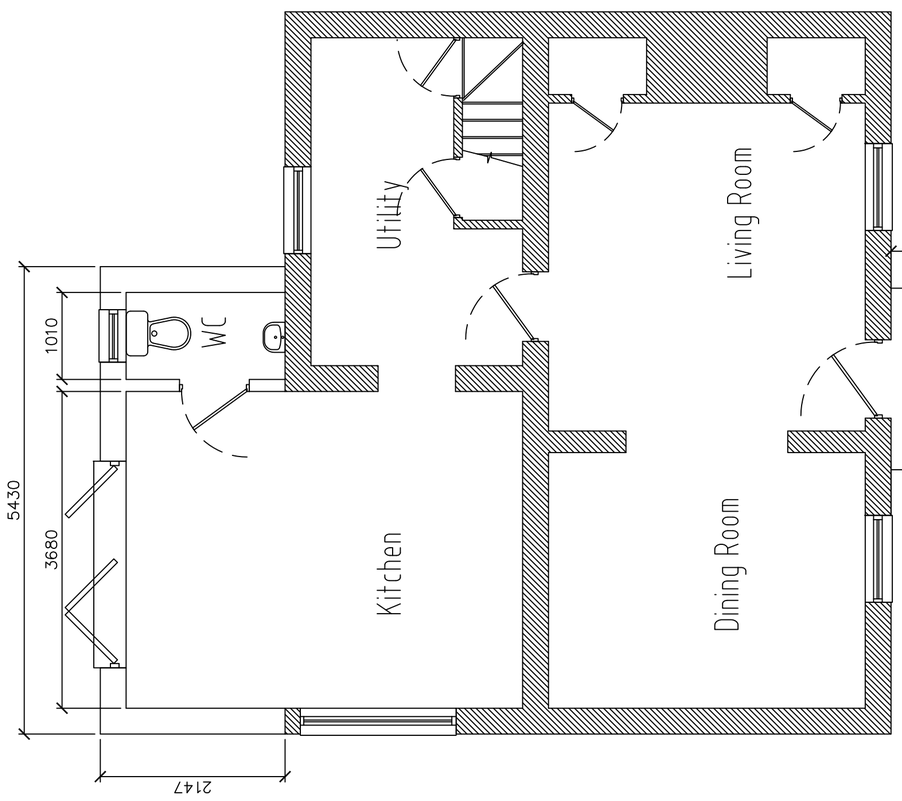

Proposed Ground Floor Plan
Scale 1:50