

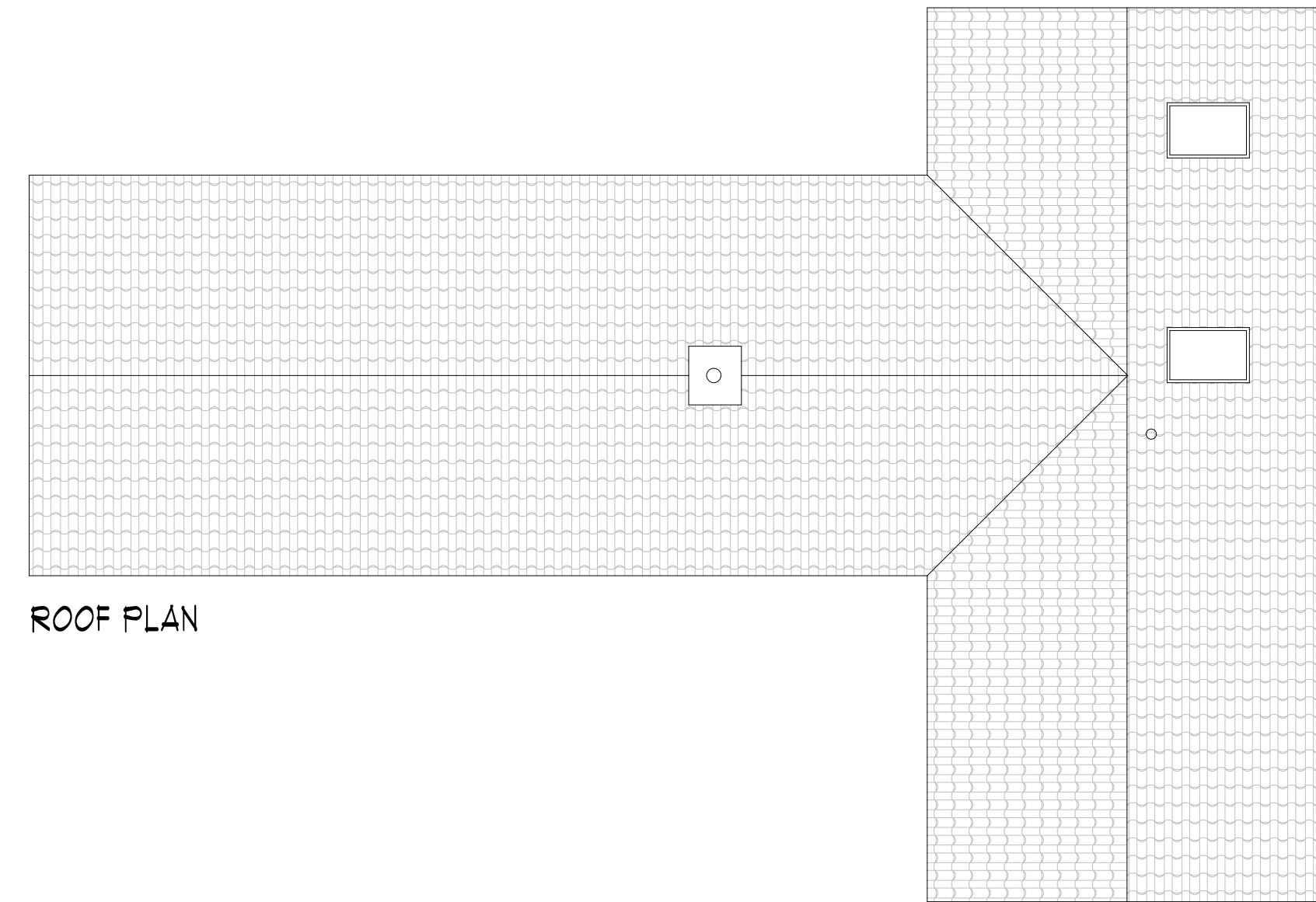

SOUTH ELEVATION



WEST ELEVATION



ROOF PLAN

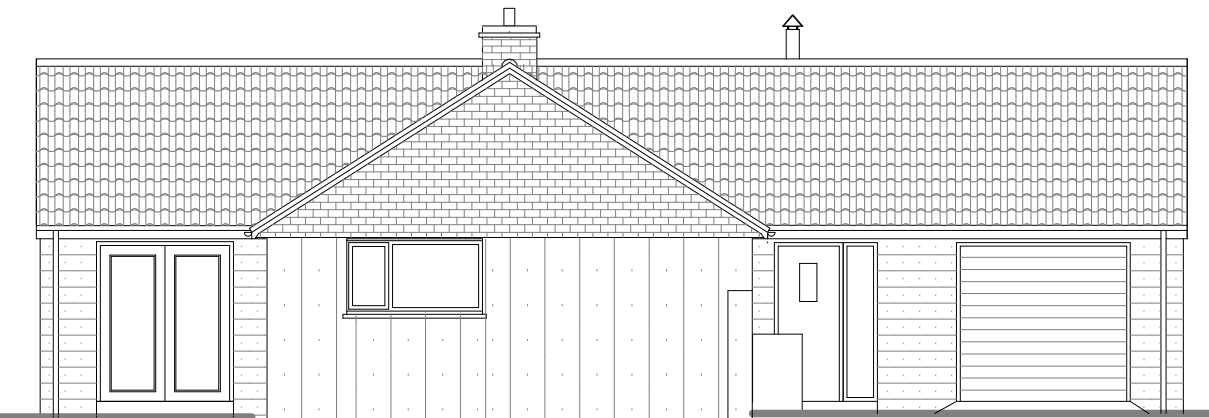

EAST ELEVATION

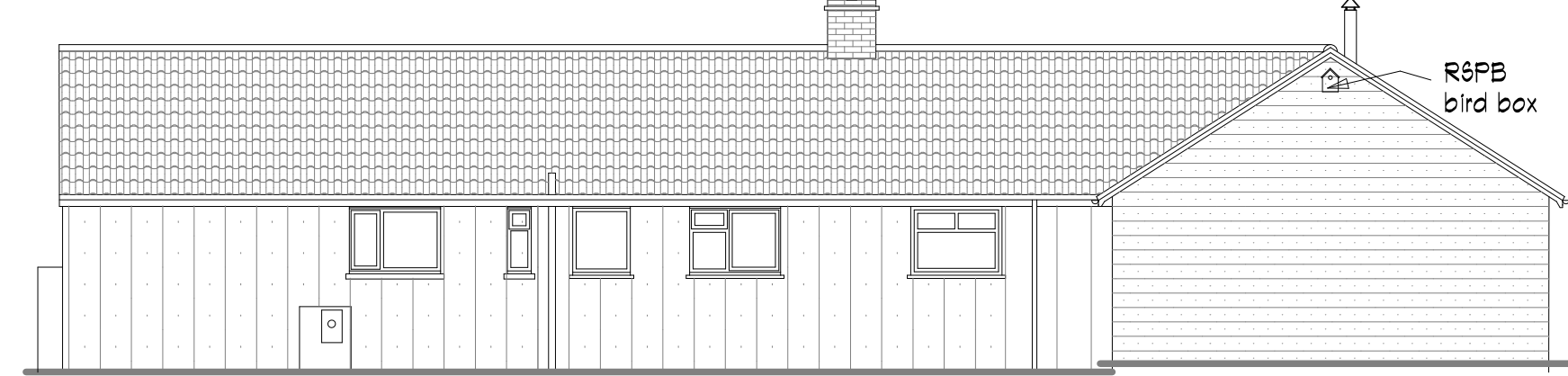

NORTH ELEVATION

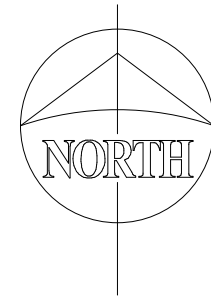

## Proposed Finishes:

Walls: Extension walls to be clad with 'Cedral Click' cladding, colour to be Smooth Basalt Grey (C14).

Roof: Redland '43' concrete tiles to match existing.

Windows & doors: Anthracite coloured uPVC.

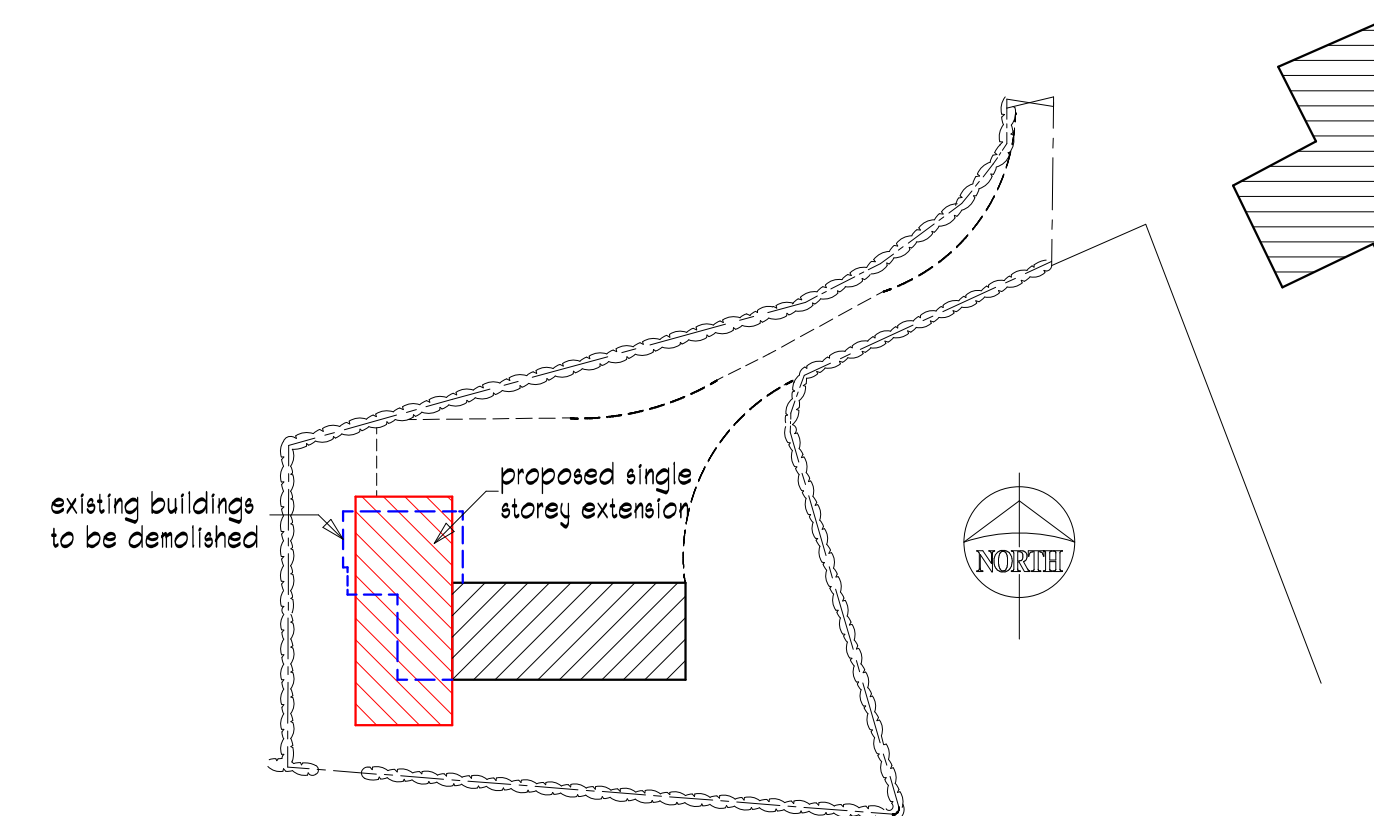

BLOCK PLAN 1:500

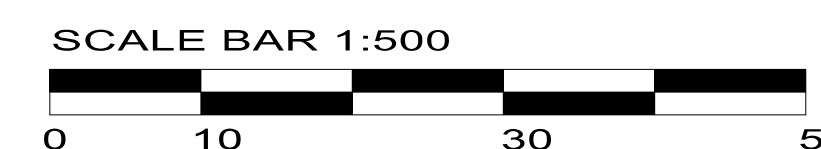
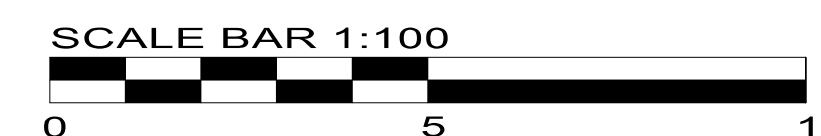
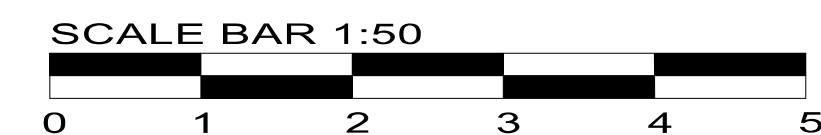

© COPYRIGHT  
THIS DRAWING IS PRODUCED FOR SUBMISSION TO THE LOCAL  
AUTHORITY FOR APPROVALS UNDER THE TOWN & COUNTRY  
PLANNING ACTS AND OR BUILDING REGULATIONS.  
DO NOT SCALE FROM DRAWING FOR CONSTRUCTION PURPOSES.  
ALL CRITICAL MEASUREMENTS INCLUDING ROOF PITCHES TO BE  
CHECKED ON SITE BY THE CONTRACTOR

## NOTES

## REVISIONS

'A' Jan. 25 Alterations to layout.



**JULIAN SCRIVEN FASi**  
ARCHITECTURAL DESIGNER & SURVEYOR

LONG ORCHARD • 5 OVERBURY ROAD • HEREFORD • HR1 1JE  
TELEPHONE 01432 340301 • E-MAIL julianscriven@btinternet.com

TITLE  
PROPOSED EXTENSION TO  
GORDON CROFT  
WESTON BEGGARD  
HEREFORD  
HR1 4BL

DESCRIPTION  
DRAWING 43 PROPOSED

DATE DEC. 2024

SCALE 1:50, 1:100 & 1:500

DRAWING No. JB/291/24/2 REV. A

GORDON CROFT