

ELEVATION OF DOORS (part) 1:10

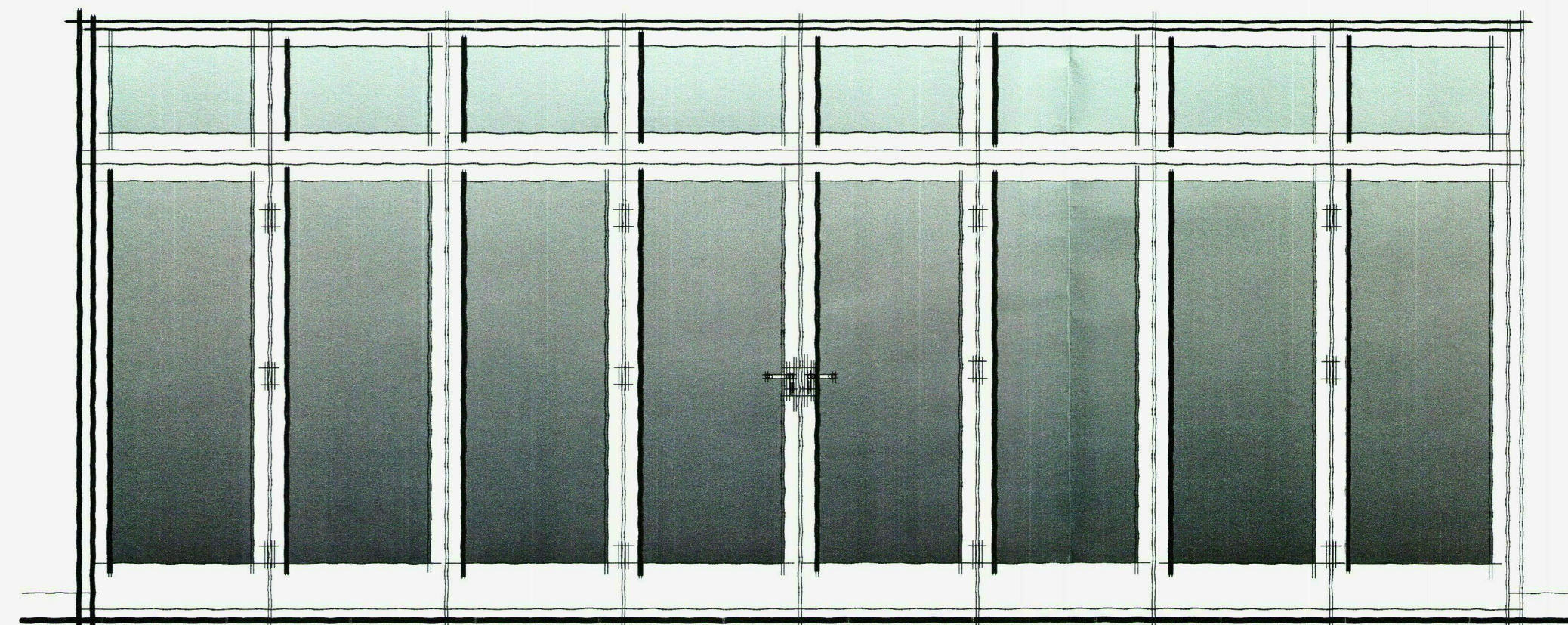

ELEVATION OF FOLDING DOORS 1:25

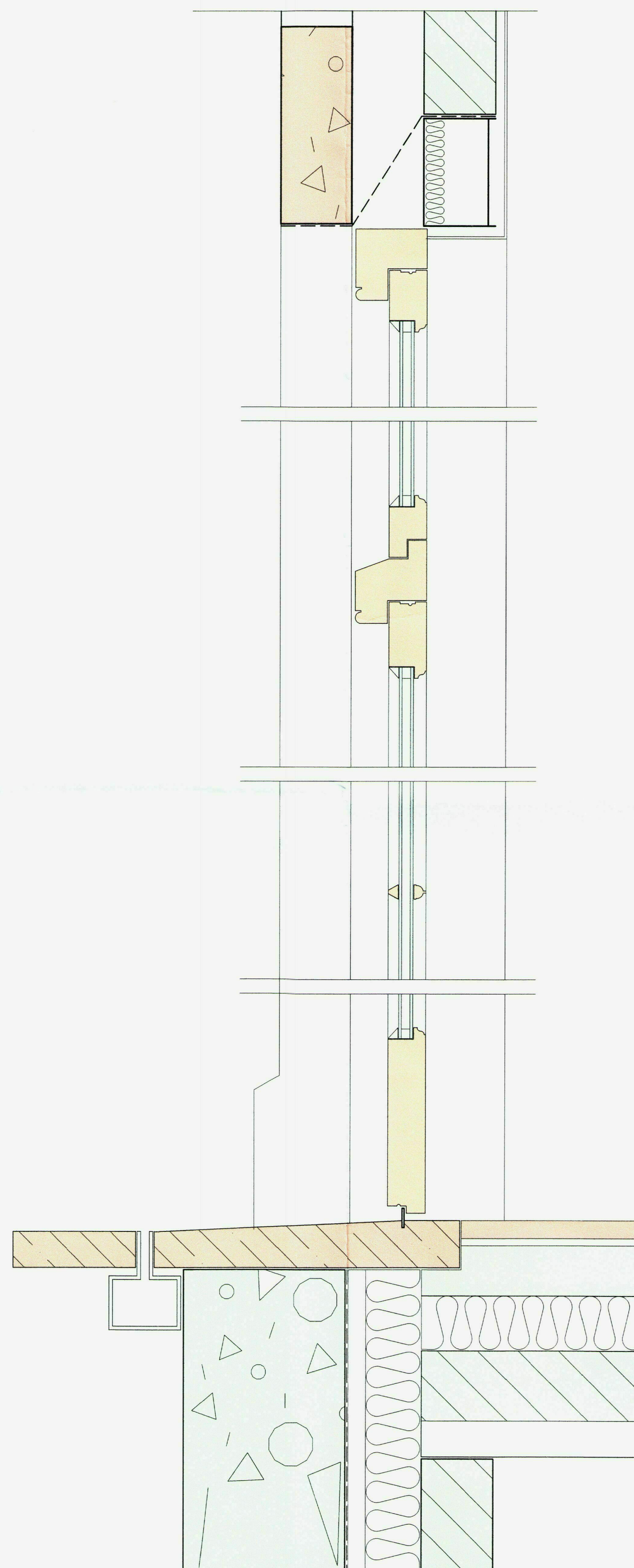

SECTION OF DOORS 1:5

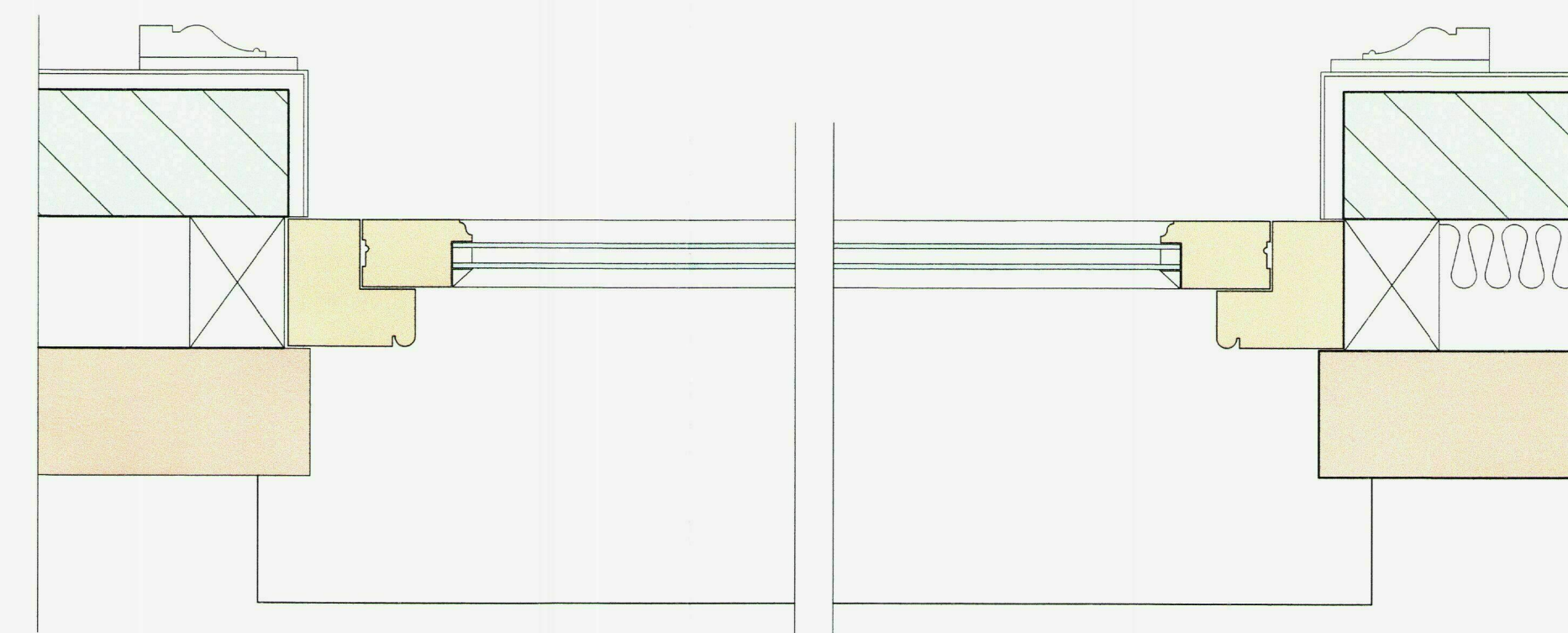

PLAN of DOORS 1:5

2 pairs of 4 folding doors  
Doors of preservative treated hardwood and painted  
All doors to be fully weather stripped - not shown on drawing

Door heads - Cast re-inforced stone lintel

Glazing - double glazed using Glimlite Double glazed units  
6mm x 12mm cavity gas x 6mm Low E

Fit 3-point espagnolette bolts and 5-lever locks  
2 pairs 100mm brass washered hinges to each door  
Undersides to be rebated. Fit brass water bar to thresholds

Level threshold to doors and slotted continuous surface water drain channel  
recessed with stone butted up tight

External paving - 50mm natural Limestone  
Internal paving - 25mm natural Limestone paving to match external

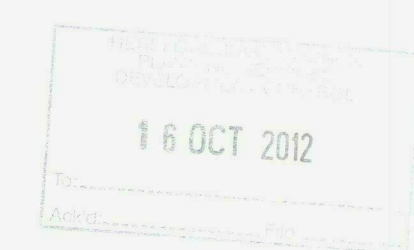

A. Oct 2012 Doors adjusted	
Project	CASTLEBROOK
Site address	Coughton Ross-on-Wye Herefordshire HR9 5SG
Client	Mr and Mrs John Chinn
Garden Room DOOR DETAILS	
Do not scale. Drawings may be scaled for planning purposes. All measurements to be checked on site. Copyright	
Sheet No	12A July 2012
Drawing ref	11/0910
Scale	1:5 @ A1, 1:10 @ A3
Whistleries Chobrough Hill Sussex TN6 2SE Tel/Fax: Royal Tunbridge Wells 01892 654033 cl@whistleries.co.uk www.whistleries.co.uk	