

- Datum : Arbitrary based on rear ground floor finished floor level, value 100.00m.
- Survey grid : Local Arbitrary
- Survey contents correct as of date of survey and survey undertaken to agreed specification
- All critical dimensions to be checked prior to site works
- All floor coverings are carpet unless stated otherwise

B	Beam underside height
IC	Internal cill height from the floor
CL	Cover level
CS	Ceiling slope height from the floor
F/C	False ceiling
FFL	Finished floor level
G	Gully
H	Internal head height from the floor
IC	Inspection cover
IL	Invert level
MH	Manhole
RWP	Rain water pipe
SP	Internal arch spring height from the floor
SVP	Soil vent pipe

+10.00	Floor level
(2.50)	Floor to ceiling height

 Hatching indicates extent of structure

Overhead feature, eg. beam, ceiling slope, opening

↔ Direction of floorboards or joists

→ Up for stairs / down for ceiling slopes

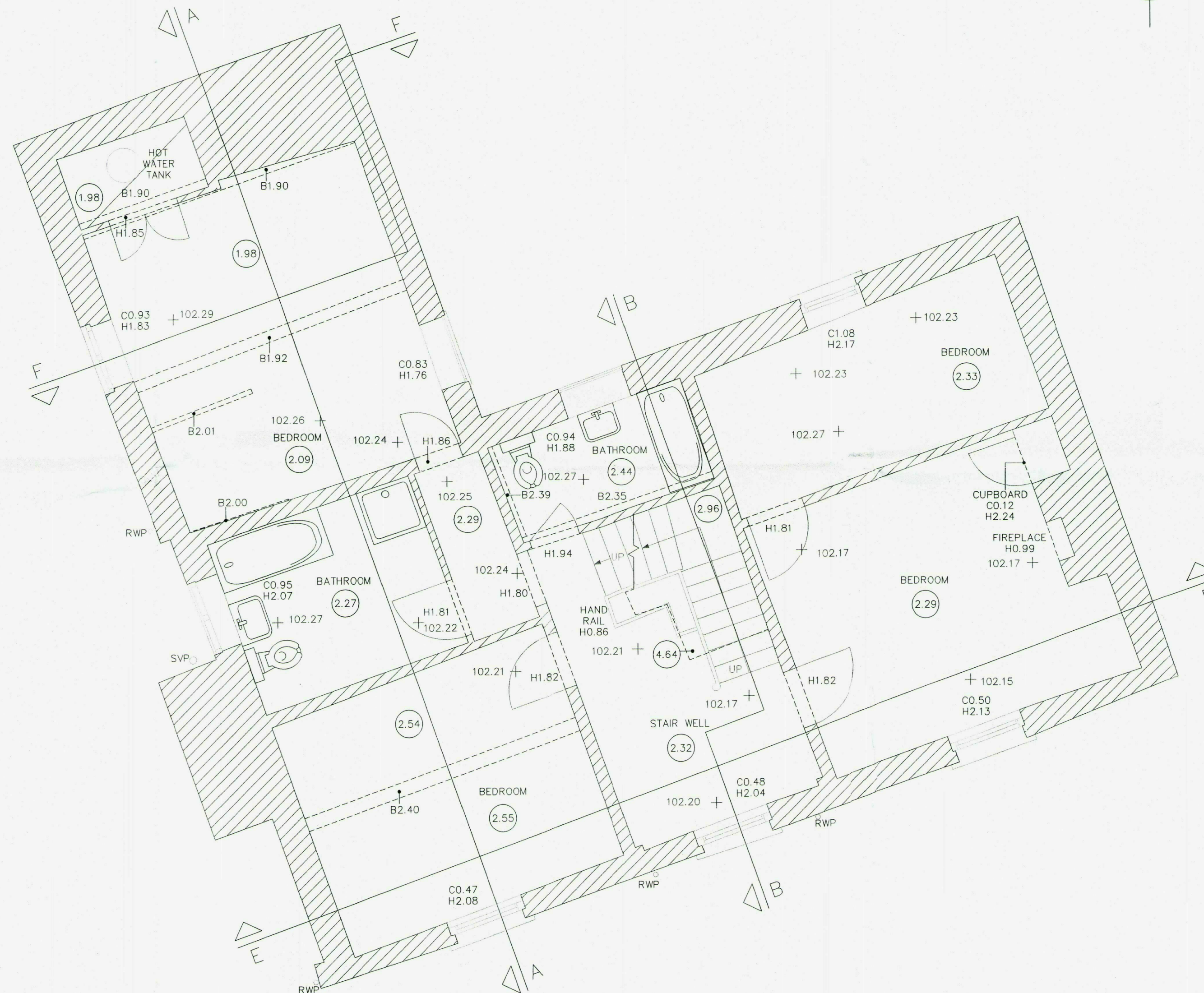

Title	The Cefn, Brilley, Herefordshire HR3 6JN - First Floor Plan	
Client	Mr & Mrs Lort-Phillips	
Date	March 2010	Drawing No. 2750-26FEB10-07

Plot scale 1 : 50 Digital scale 1 CAD unit : 1 metre	Revision
---	----------

Surveyed	BPF/MJM	Checked	RJJ
----------	---------	---------	-----

0 0.5

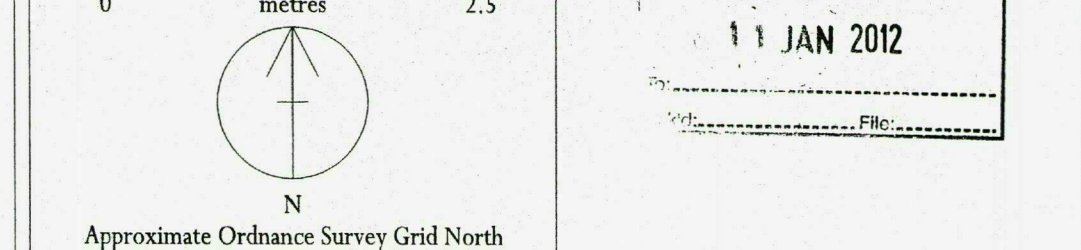

© A.D.Horner Limited 2010