

0 1 2 3 4 5m.

# External Materials – Ancillary Buildings

GREEN LANE DESIGN

PRICKLEY GREEN WORCESTER

01886 888294

Walls - plinth: Natural Stone work  
Radbournes Ltd. Forest of Dean –Brown/Grey Thin cropped coursed stone, subject to final sample panel approval on site

Walls- main buildings – treated softwood clap boarded horizontal overlapping planks, with approximately 175 mm vertical spacing.  
Timber finished with Osmo timber treatment seal and colour - dark oak

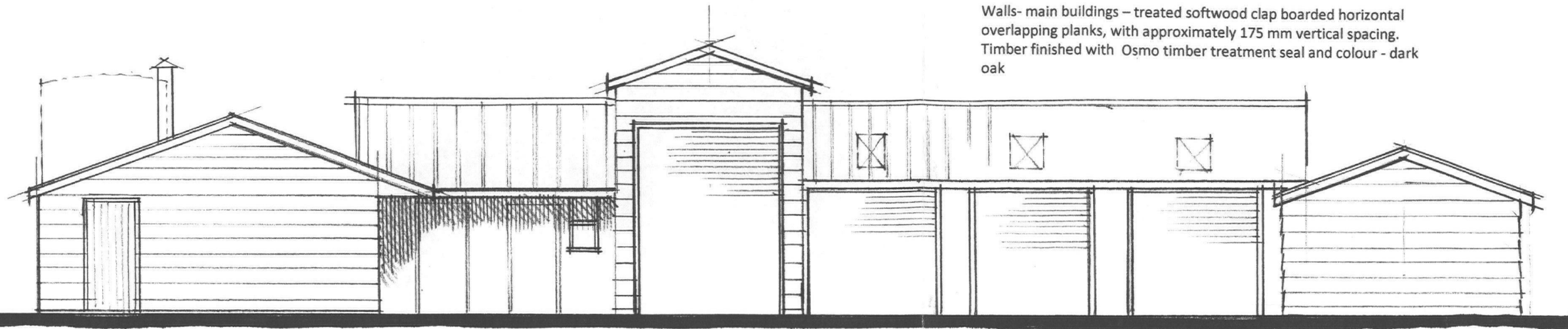

ANCILLARY STABLES, GARAGE, STORE AND BOILER - EAST ELEVATION

Scale 1:100 @ A3

Roof : Graphite grey – polyester coated metal profile sheeting with low rise profiles – for domestic buildings

Joinery: Timber door frames and personnel/ stable doors stained with Osmo timber treatment seal and colour - dark oak.  
Vertical shutter garage doors – black metal security doors.

Pellet store bin – dark green to final selection from mtr.  
Boiler chimney – matt black flue stack.

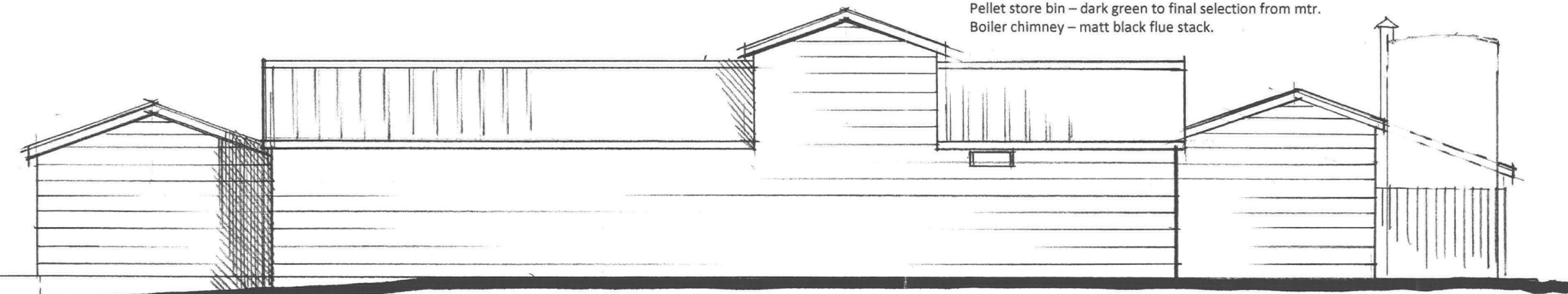

ANCILLARY STABLES, GARAGE, STORE AND BOILER - WEST ELEVATION

Scale 1:100 @ A3

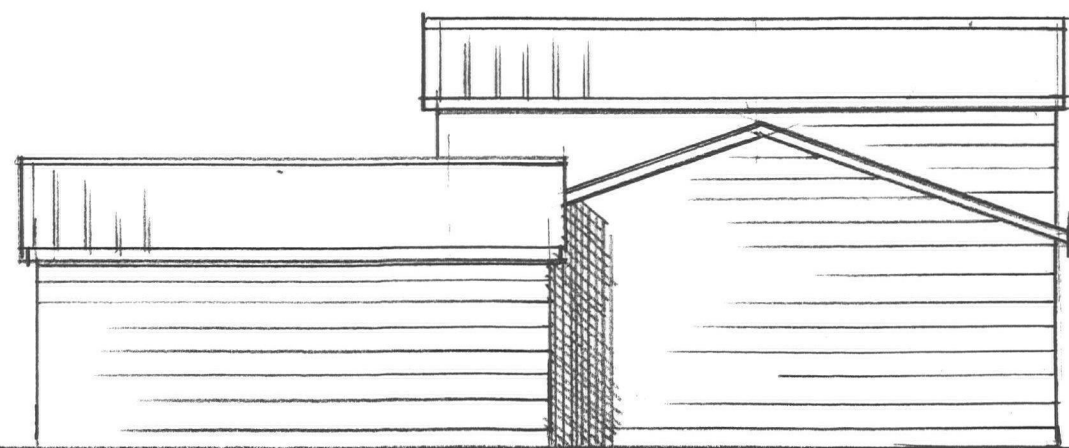

ANCILLARY STABLES, GARAGE, STORE AND BOILER - NORTH ELEVATION

Scale 1:100 @ A3

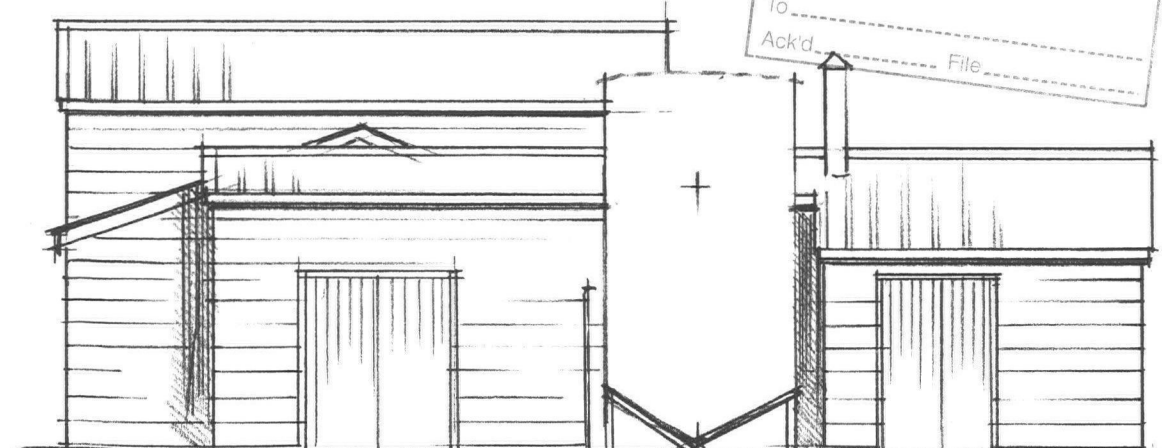

- SOUTH ELEVATION

PLANNING APPLICATION  
Replacement Dwelling for existing house  
Ancillary Buildings Proposed Elevations

Drawing

Holly Farm House, King's Thorn,  
Herefordshire

Project

Drawing no. 12-193- PP-403 Scale 1:100 @ A3 Date: October 2014

Client Mr and Mrs C Armstrong

© Design remains property of Green Lane Design

