

Proposed Cabin:

Floor Plan:

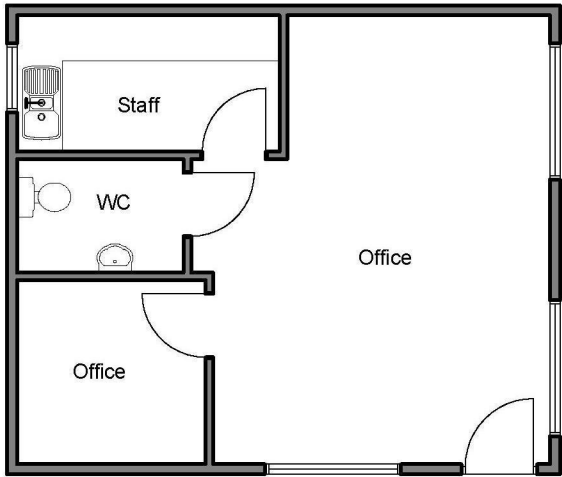

- SCHEDULE IF EXTERNAL MATERIALS
- Walls
    - Plastic coated steel cladding. Colour: buttermilk.
  - Roof
    - Single ply roofing membrane. Colour: grey.
    - Plastic coated steel cladding to fascia. Colour: Black
    - Black Plastic rainwater goods.
  - Windows
    - uPVC windows. Colour Black.
  - Exterior Doors
    - Powder coated aluminium. Colour Black.

Elevations:

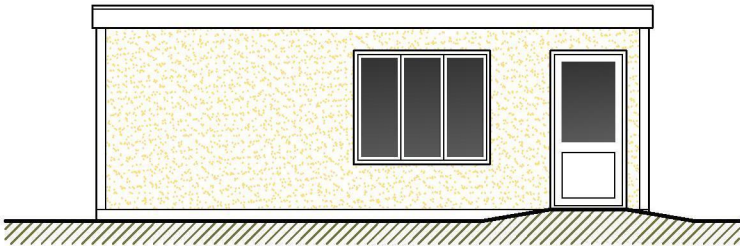

Front (South West)

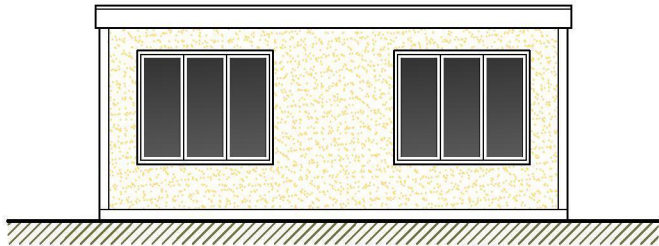

Side (South East)

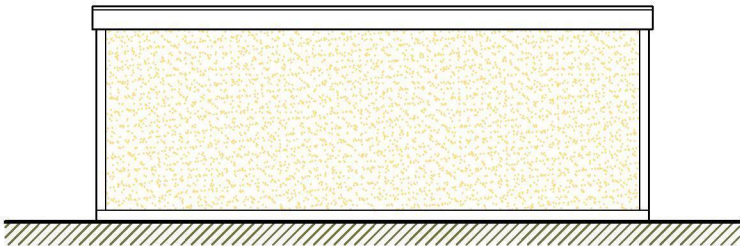

Rear (North East)

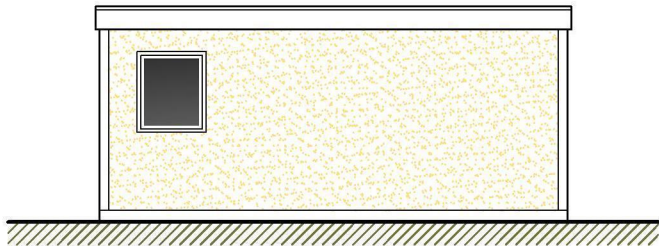

Side (North West)

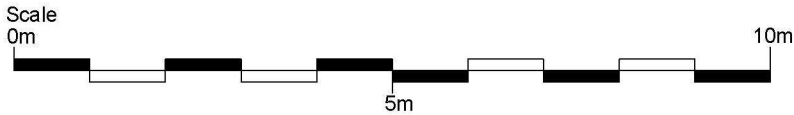

Proposed Canopy:

Floor Plan:

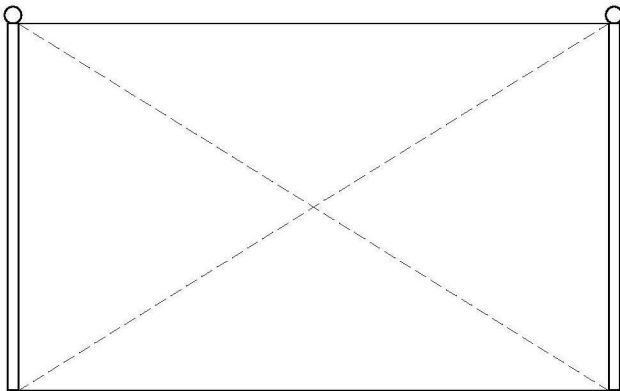

Photograph of proposed canopy

Elevations:

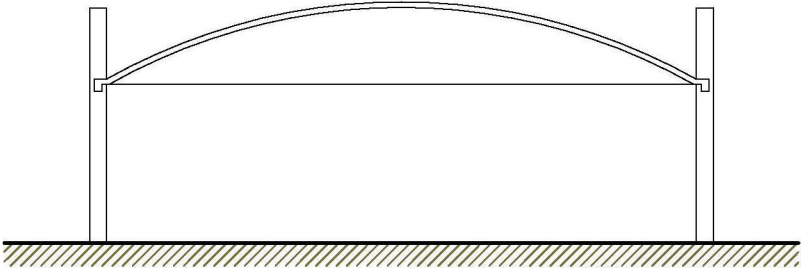

Front (South West)

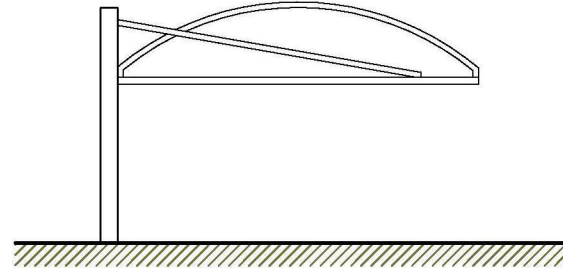

Side (South East)

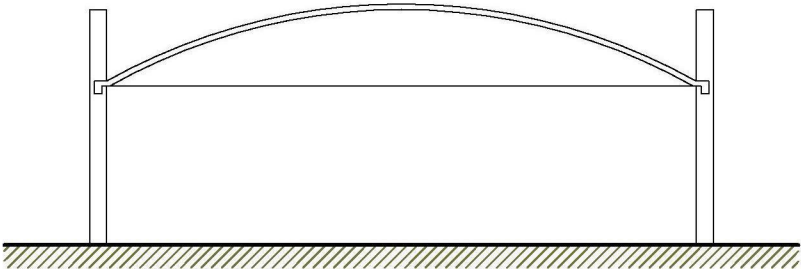

Rear (North East)

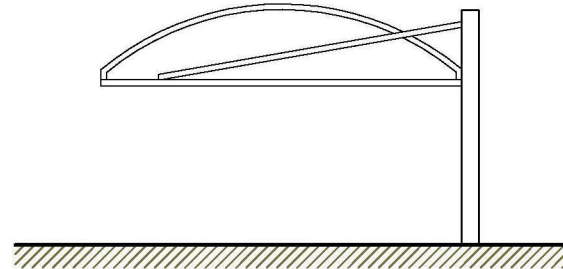

Side (North West)

Revisions

1.

NOTES: do not scale from this drawing - check dimensions before use  
& notify the designer of any discrepancies immediately - © copyright  
belongs to the designer

Job Title

**Land at Netherton Road,  
Ross-on-Wye, HR9 7QQ:  
Proposed Commercial Development**

Drawing Number

**PG/03**

Drawing Title

**Buildings: Details as Proposed**

Date  
**24/09/2015**

Scale  
**1:100 @ A3**

Rev.