

PROPOSED FRONT ELEVATION

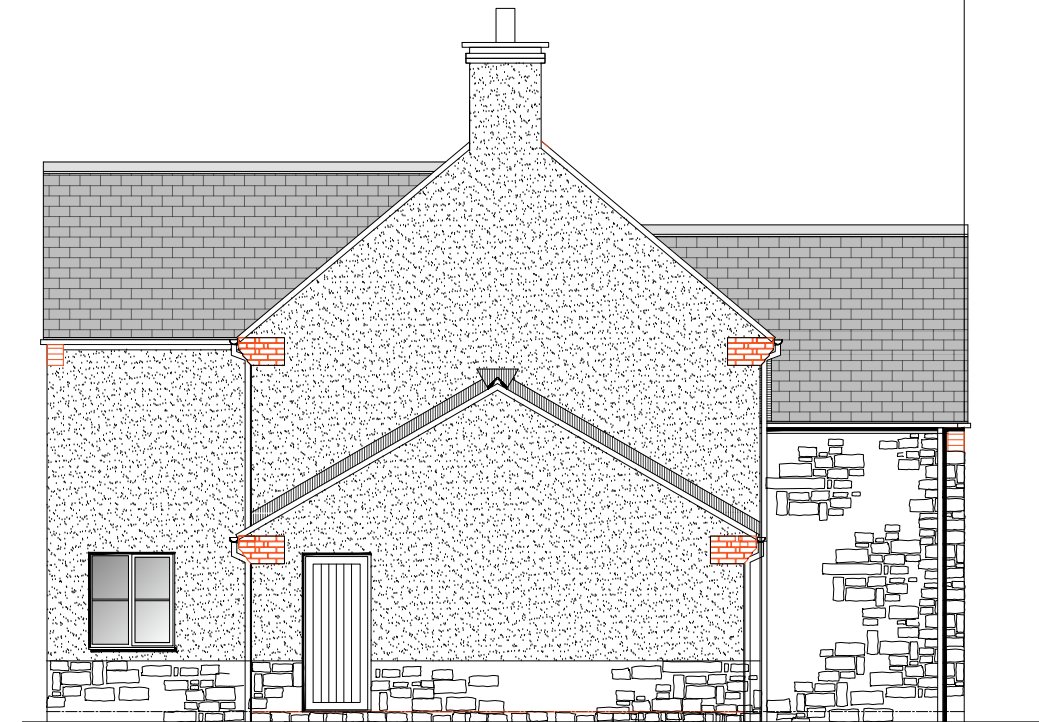

PROPOSED SIDE ELEVATION

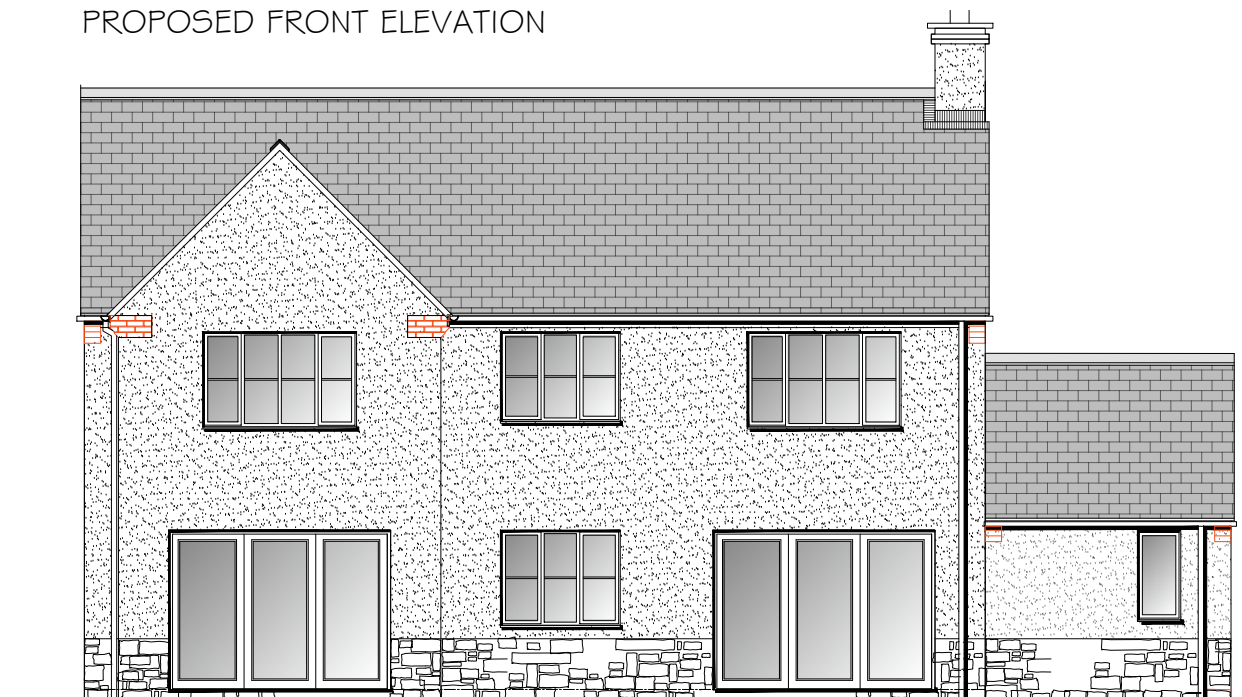

PROPOSED REAR ELEVATION



PROPOSED SIDE ELEVATION

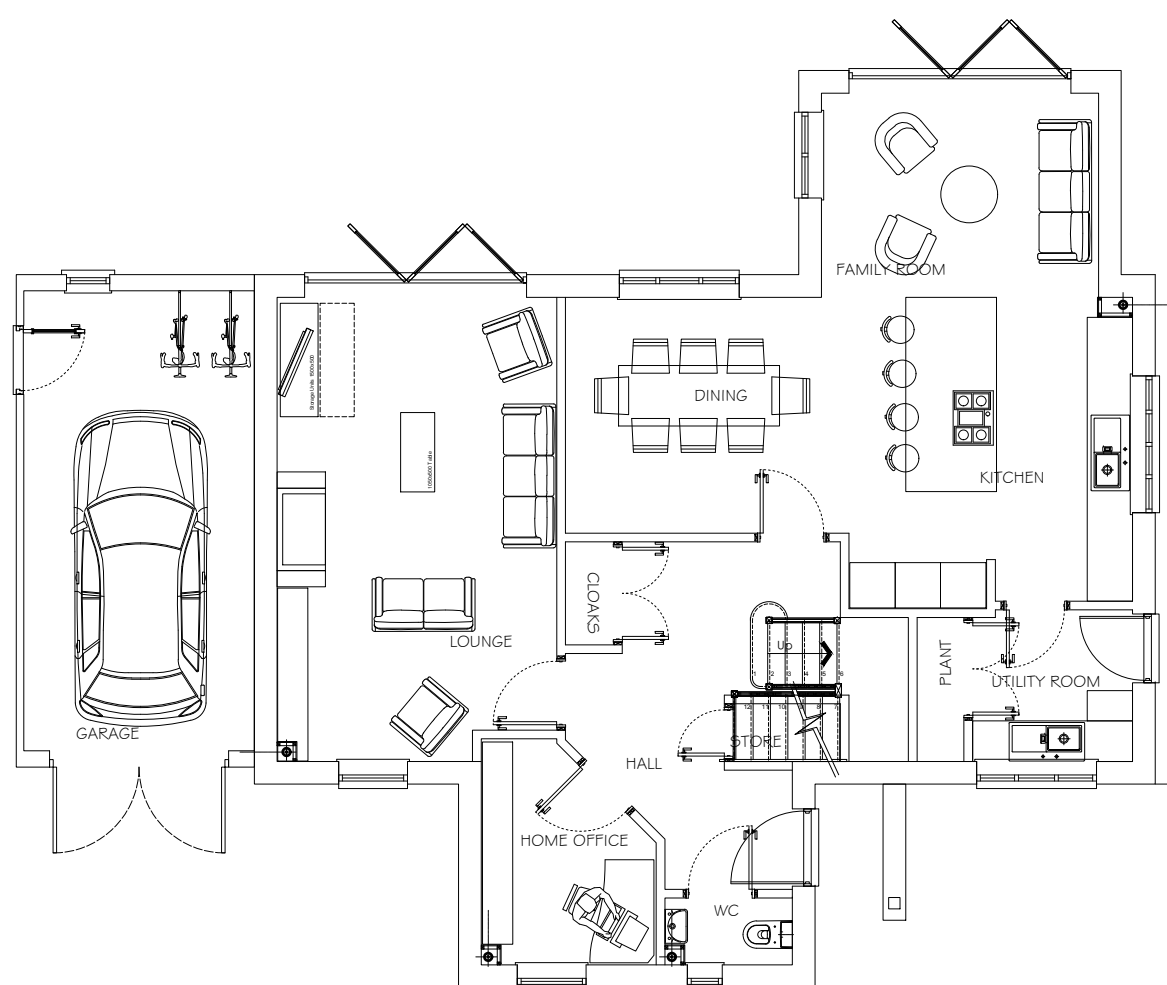

PROPOSED GROUND FLOOR PLAN

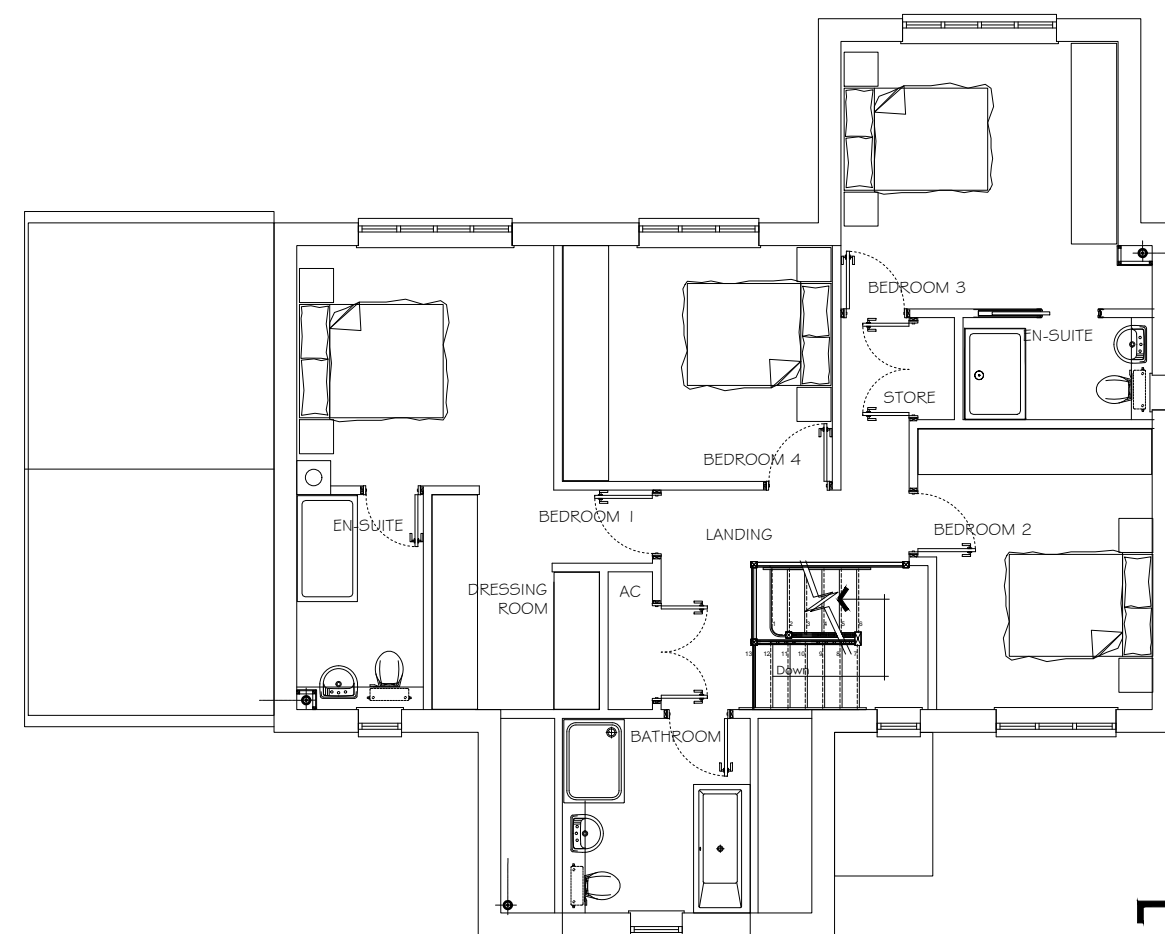

PROPOSED FIRST FLOOR PLAN

0 0.5 1.0 2.5

SCALE 1:100 @ A2  
1:400 @ A4

PROPOSED MATERIALS to new dwelling

ROOF- Concrete interlocking SLATE

Marley Riven Edgemere Smooth Colour Smooth Grey

RAINWATER GOODS - White UPVC

WALLS - Through Coloured Render - Colour Pearl / Linen, Natural Stone - Blank Mountain Quarries Vintage Building Stone Gloucester Green Sandstone

WINDOWS - White UPVC

FRONT DOORS - Composite

REAR Bi-Fold Polyester Powder Coated Aluminium Colour White

**NOTE**

All dimensions to be checked on site by contractor prior to commencement of any & all works & manufacture of prefabricated items. Any discrepancy or query to be reported and clarified before any associated / all work proceeds. All construction to be in accordance with current relevant Trade and Professional Standards and Guidelines. Statutory requirements and product manufacturers specifications and details. Read drawing in conjunction with finishing specification, workmanship specification, all other associated drawings issued and details which may be issued from time to time.

© GSH Architects LTD 2019

All rights reserved / All copyrights retained

REV  
A

Revision	
A	JUNE 2021 - ADDITIONAL INFORMATION ADDED
Title	
LAND AT CHURCH ROAD ALLENSMORE	
Description	
HOUSE TYPE C PLANS & ELEVATIONS PLOT 1	
Drg. No	
21/0331/005A	
Scale	
1:100, 1:200 @ A3	
Date	
MAY 2021	
gsh architects	
Chartered Architects	
3 Hollow Road Almondsbury South Gloucestershire BS32 4DP Tel: 07516 522885 email: info@gsharchitects.co.uk	