

NORTH ELEVATION

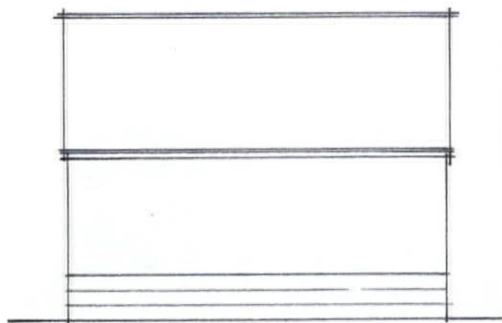

EAST ELEVATION

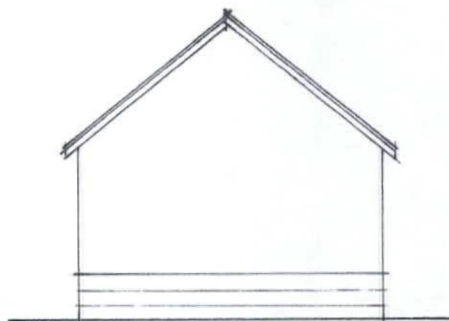

SOUTH ELEVATION

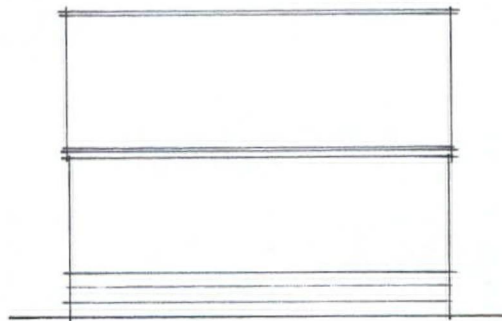

WEST ELEVATION

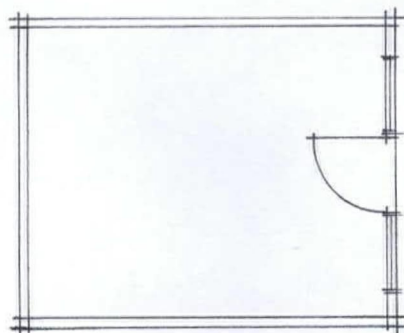

FLOOR PLAN

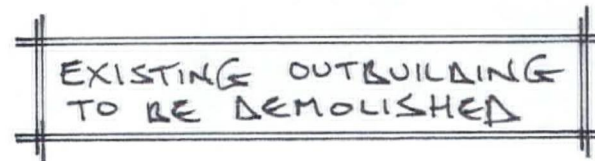

EXISTING OUTBUILDING  
TO BE DEMOLISHED

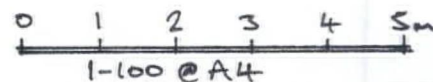

**IF IN DOUBT - ASK!**

**NOTES:**

DO NOT SCALE FROM DRAWINGS EXCEPT FOR PLANNING PURPOSES.  
DUE TO OAKS NATURAL IRON CONTENT, AN INITIAL STAINING WILL OCCUR TO STADDLESTONES, BRICKWORK AND OVERSITE THIS WILL DISAPPEAR NATURALLY IN TIME.  
CONCRETE SLAB TO BE EXTENDED 60mm BEYOND INDEPENDENT POSTS TO ALLOW FOR PADSTONESPLAY.  
© THIS DRAWING IS THE COPYRIGHT OF PRIME OAK BUILDINGS LTD & MUST NOT BE REPRODUCED IN PART OR WHOLE WITHOUT CONSENT.  
ANY DISCREPANCIES IN THIS DRAWING TO BE REPORTED PRIMEDAK BUILDINGS LTD.

Weatherboard 170mm Gauge : N/A  
Plaster : Softwood  
Studwork : Softwood  
Brockers : N/A

WIDTH : PLACE HOLDER  
DEPTH : PLACE HOLDER  
EAVES HEIGHT : PLACE HOLDER  
ROOF PITCH : PLACE HOLDER  
CATSLIDE : PLACE HOLDER  
OUTSHOT : PLACE HOLDER

**KEY :**

- TIE BRACE.
- SMALL TIE BRACE
- KNEE BRACE.
- STUD BRACE.
- SOLEPLATE / STUDWORK.
- POSTS ON STADDLESTONES.
- POSTS ON SLAB/FFL BRICKWORK.
- POSTS ON SOLEPLATE.
- POSTS ON BRICKWORK.

CLIENT: JEFFREYS  
JOB No: 37262  
SCALE: 1:100  
DATE: MAY 2018  
DRAWN BY:  
DRAWING No: 37262/05  
REVISION No:  
REVISION NOTES:



Prime Oak Buildings Ltd.

Whitehouse Farm  
Whitehouse Lane  
Swindon  
South Staffordshire  
DY3 4PE

Tel: 01384 296611  
Fax: 01384 273118

www.primeoak.co.uk