

19th Century parapet with stucco and detailing applied onto 9 inch thick brickwork.

Late 18th Century 13 inch thick brick facade with 19th Century stucco and detailing applied.

Late 20th Century shopfront.

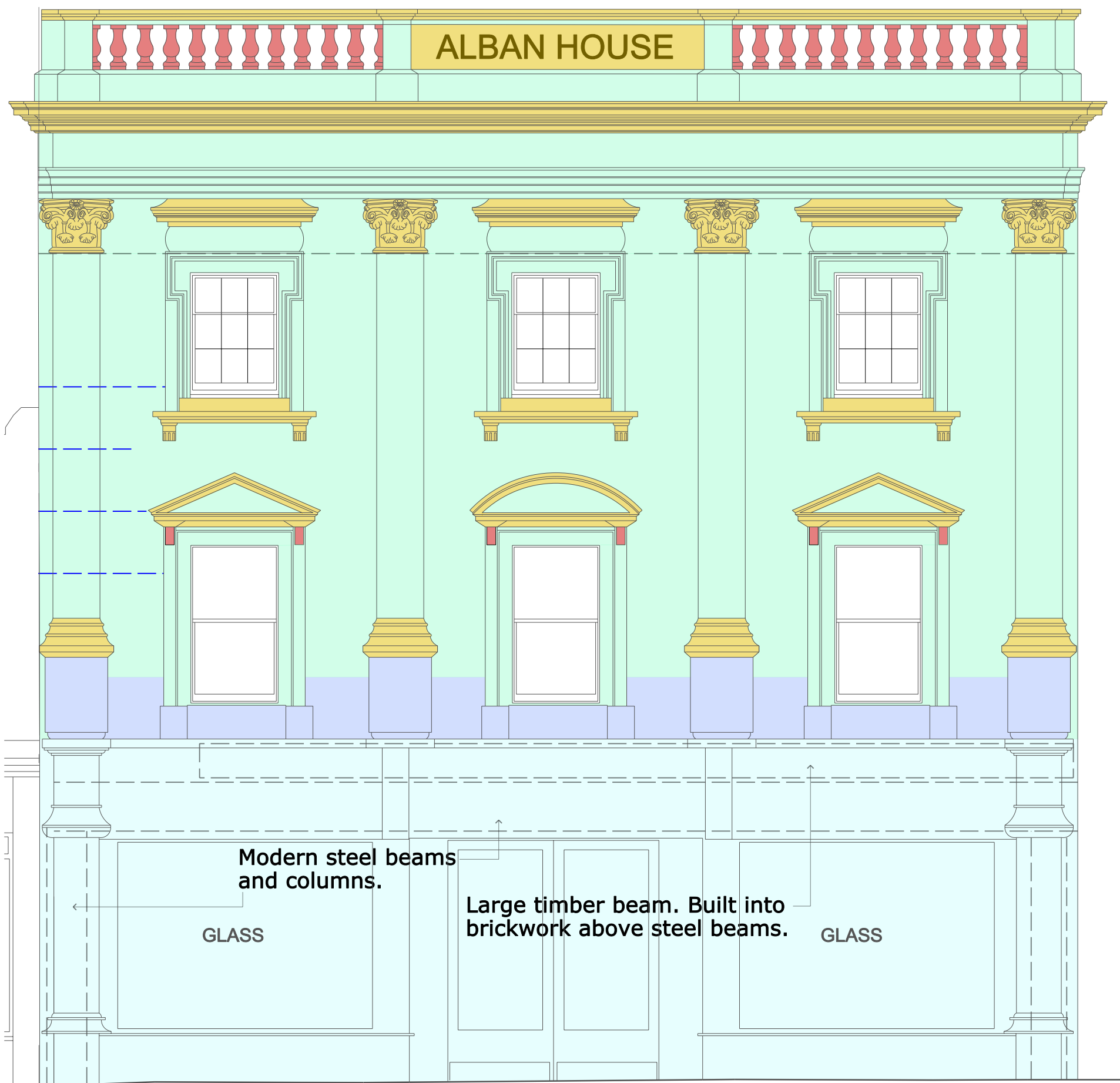

KEY.

- Traditional stucco wall surface and detailing onto brickwork late 19th Century.
- Sand cement render onto brickwork late 20th Century.
- Modern shopfront late 20th Century.
- Natural limestone detailing (Bathstone ?) built into brickwork late 19th Century.
- Terracotta mouldings 19th Century.
- Incised lines in stucco surface.

DATE **JULY 17** REVISIONS

SCALE @ A3 **1:50** DRAWN BY **SN**

DO NOT SCALE FROM THIS DRAWING

DRAWING NO. **7051-1-sk18** CHECKED BY **CW**

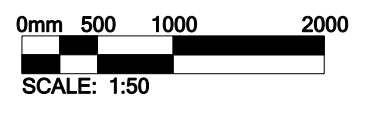

ELEVATE PROERTY GROUP

18 HIGH TOWN,

HEREFORD

CONSTRUCTION & HISTORY OF FRONT FACADE



hookmasonarchitecture

Hook Mason Limited
41 Widemarsh Street
Hereford
HR4 9EA

t. 01432 352299
f. 01432 352272
e. info@hookmason.co.uk
w. hookmason.co.uk