

First Floor Plan

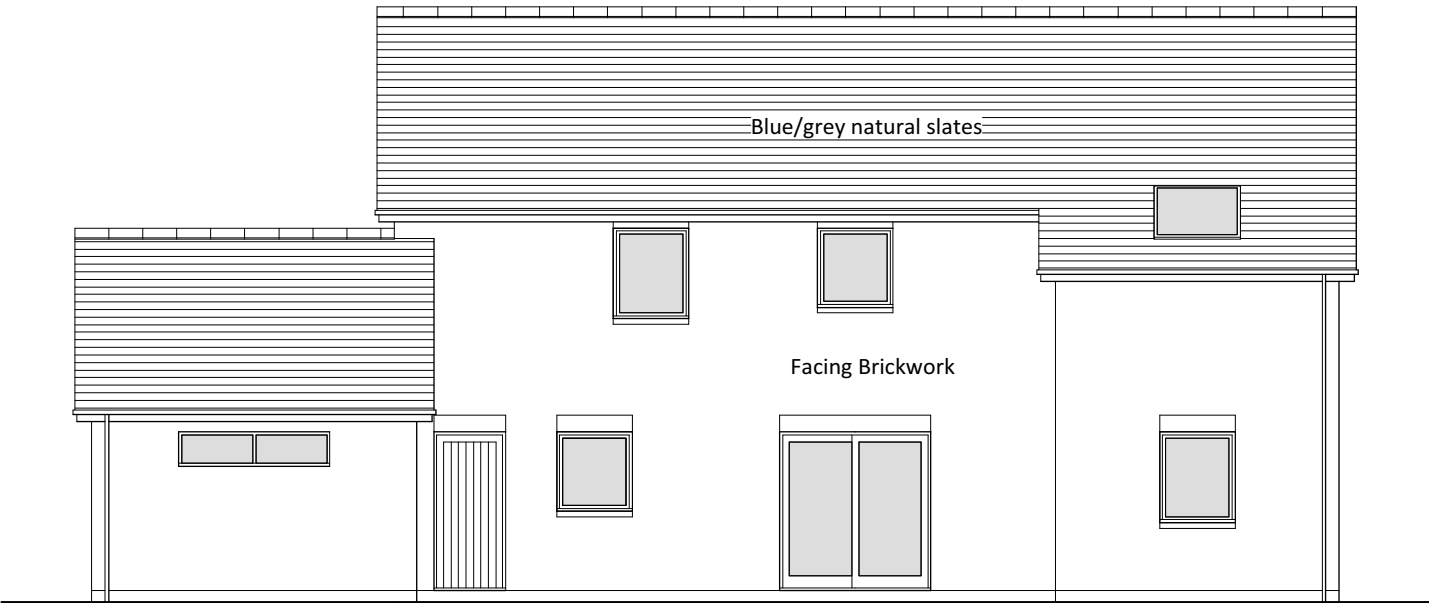

North West Elevation

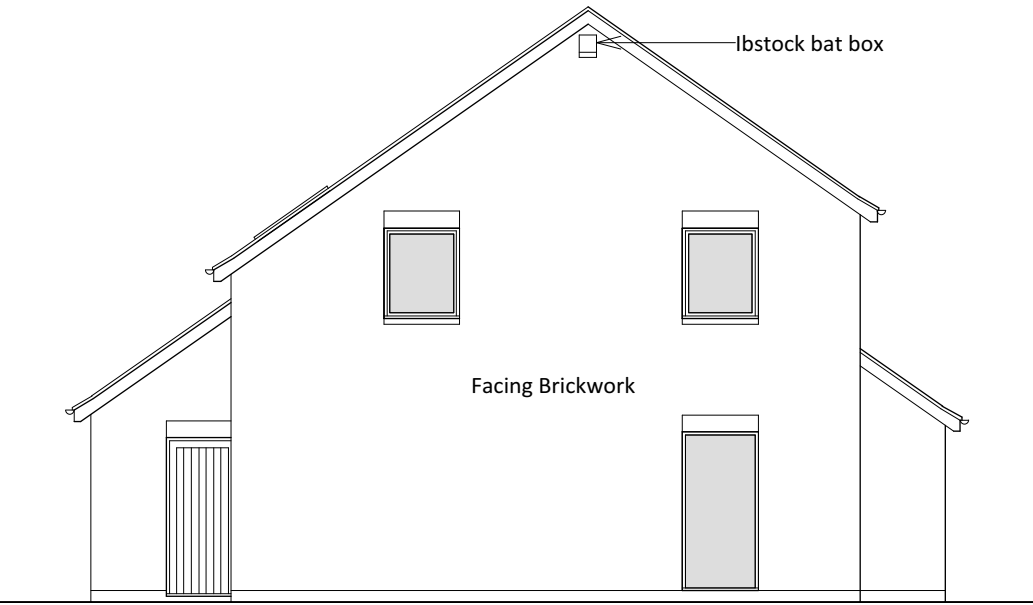

South West Elevation

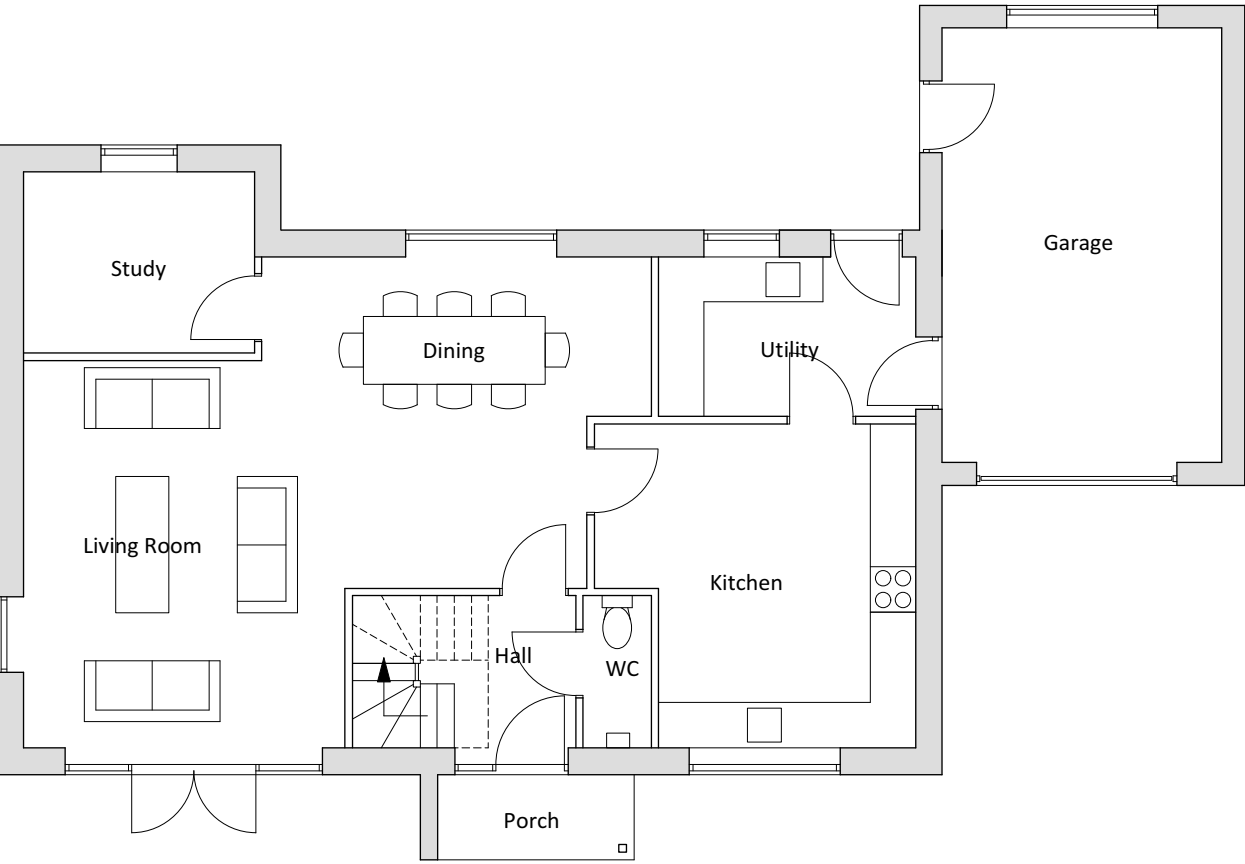

Ground Floor Plan

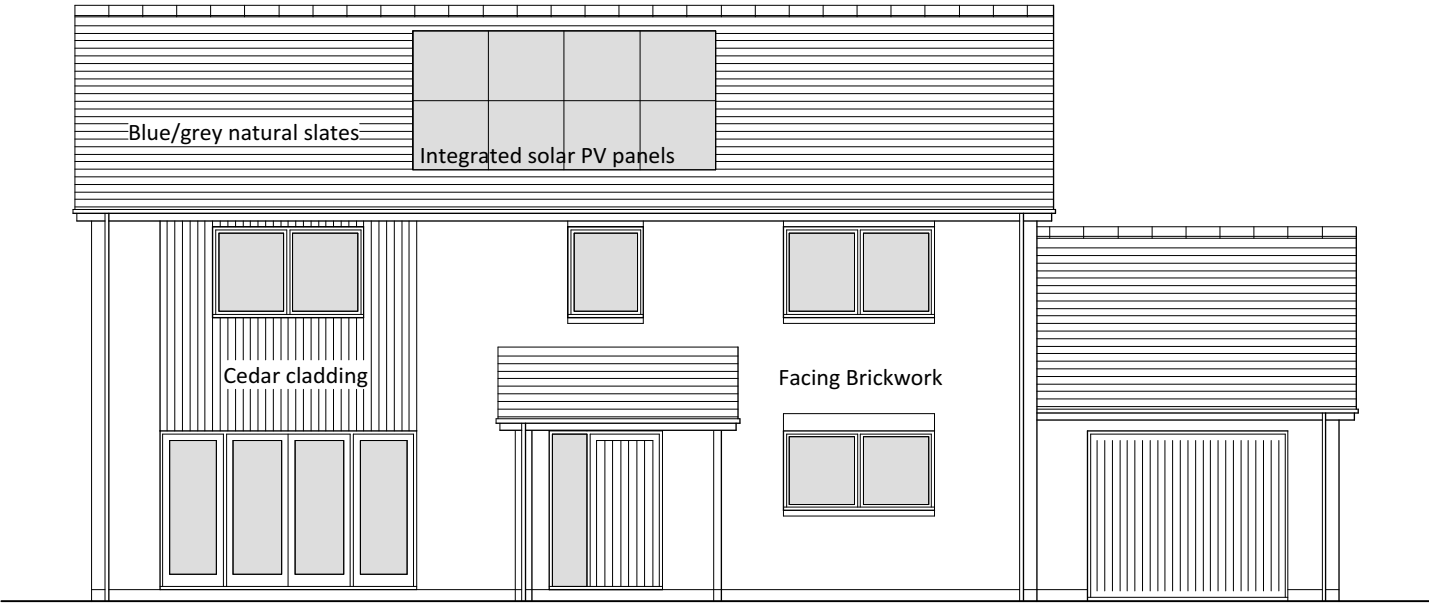

South East Elevation

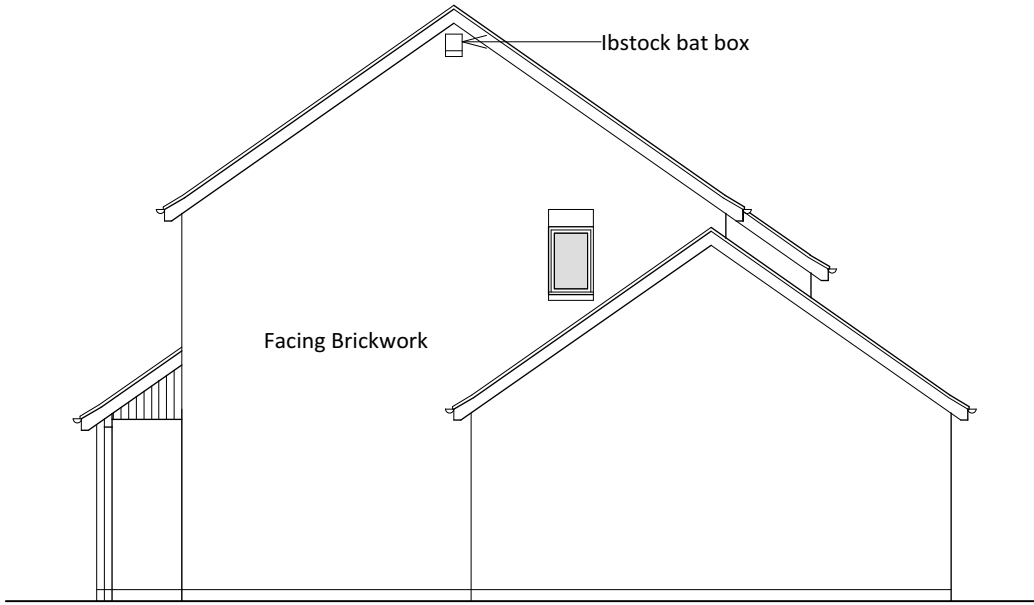

North East Elevation

Revisions:

Scale 0 1m 2m 3m 4m 5m

Client: Mr J Card
Job: Magnis Works, Roman Road, Hereford
Title: Proposed Dwelling - Plot 3
Scale: 1:100 @ A3
Date: January 2018
Drawing No: 887/RM/03

Bryan Thomas
Architectural Design Limited
The Malt House
Shobdon, Leominster
Tel/Fax 01568 708238