

E a s t e l a v a t i o n

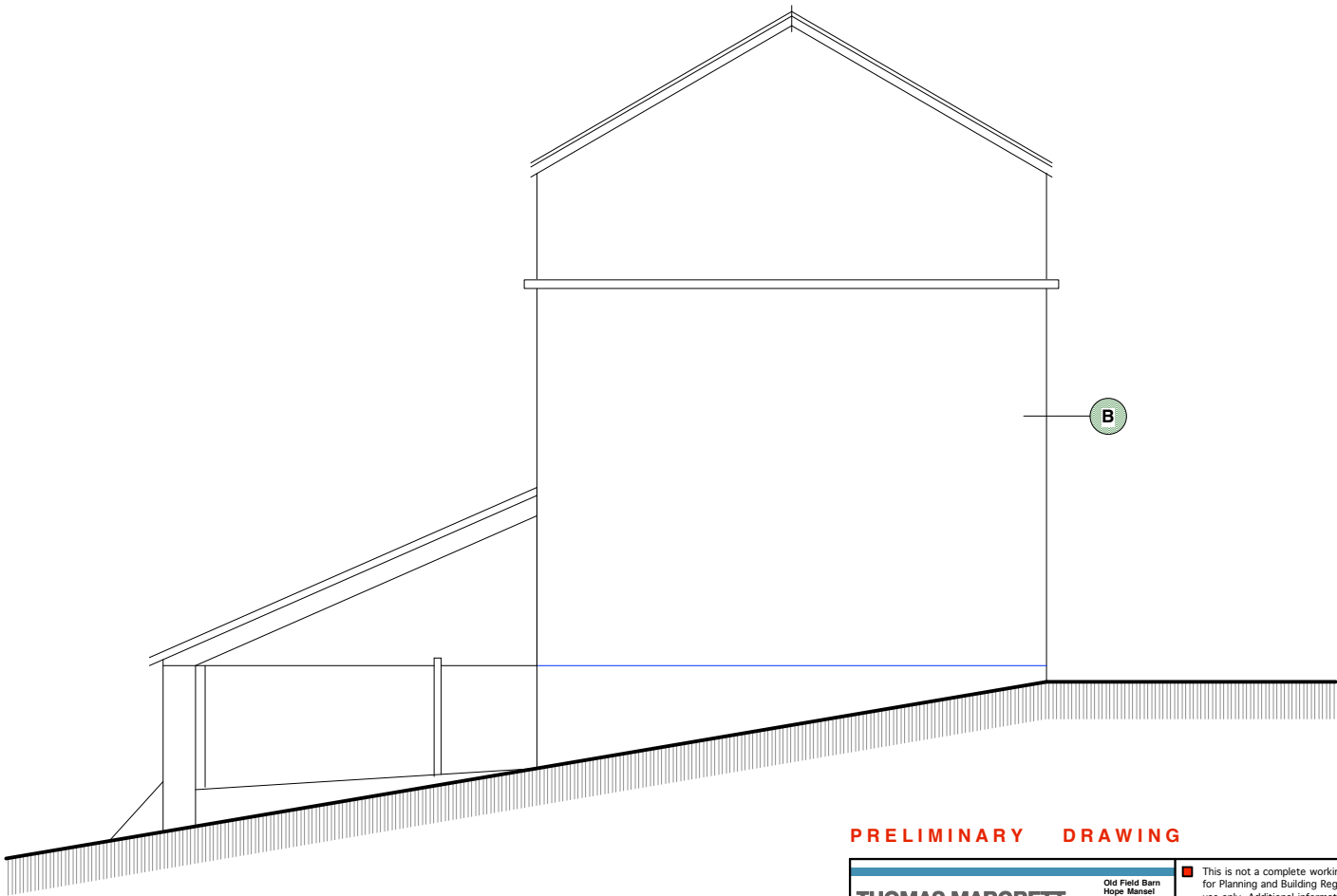
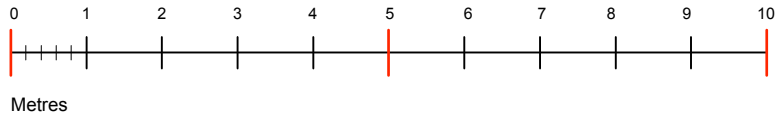

S o u t h e l e v a t i o n

- A** Natural slate
- B** Stone
- C** Corrugated tin

PRELIMINARY DRAWING

<b>THOMAS MARGRETT</b> Architecture & Design  Proposed conversion of redundant barns at Rudge House Farm, Ross on Wye, HR9 5TP.  Barn C Survey - Elevations as existing.	<small>Old Field Barn Hope Mansel Ross-on-Wye Herefordshire HR9 5TJ  Telephone 01569 750265 07502 232 522</small>	<ul style="list-style-type: none"><li>This is not a complete working drawing: for Planning and Building Regulation use only. Additional information may be required as the work proceeds.</li><li>This is a scheme based on an enlarged O.S. extract and as such is subject to a site survey.</li><li>Services and ground investigations were not available at the date of this drawing.</li><li>Crown Copyright Reserved. This drawing is for use only with named site and is Copyright.</li></ul>	June 2016 Scale 1:100 @ A3
			<ul style="list-style-type: none"><li>Preliminary</li><li>First issue</li><li>Revision</li></ul> Drawing No <b>1642.08</b>