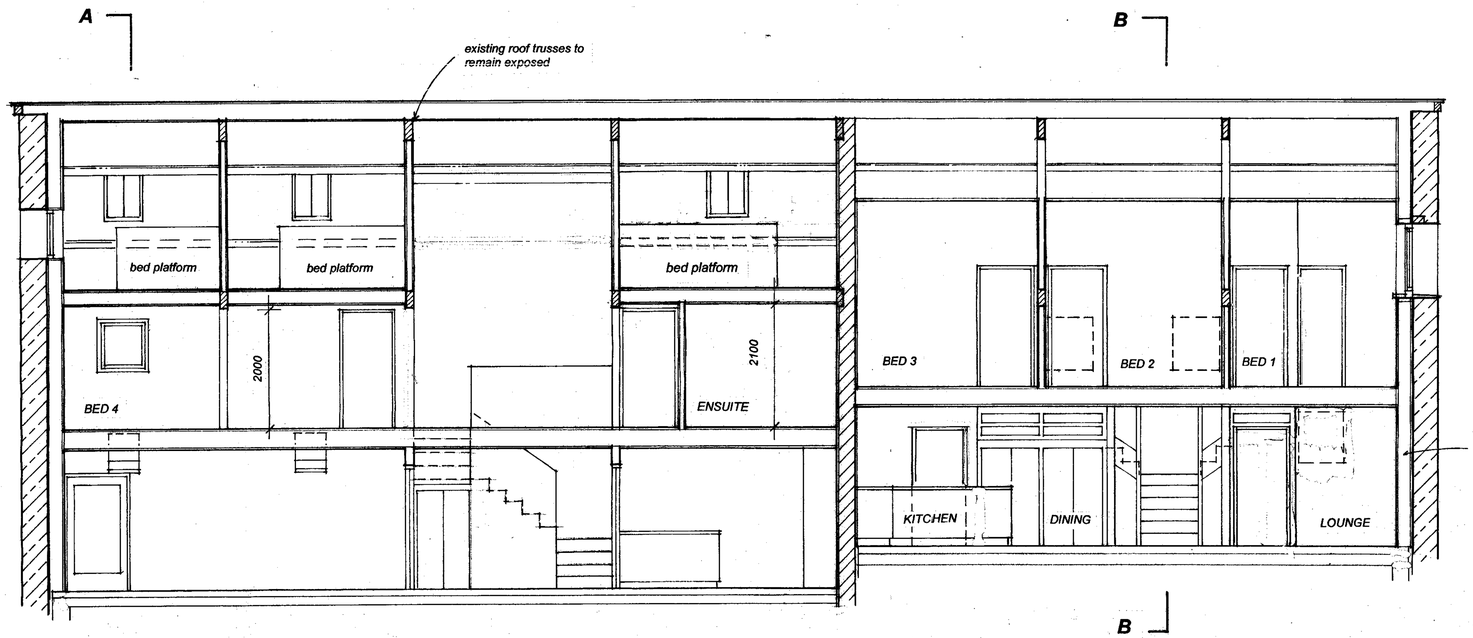

SECTION CC

Revisions:

A. Bed platform and rooflight added Dwelling 1
Amendment to rooflight Dwelling 2
24.08.07

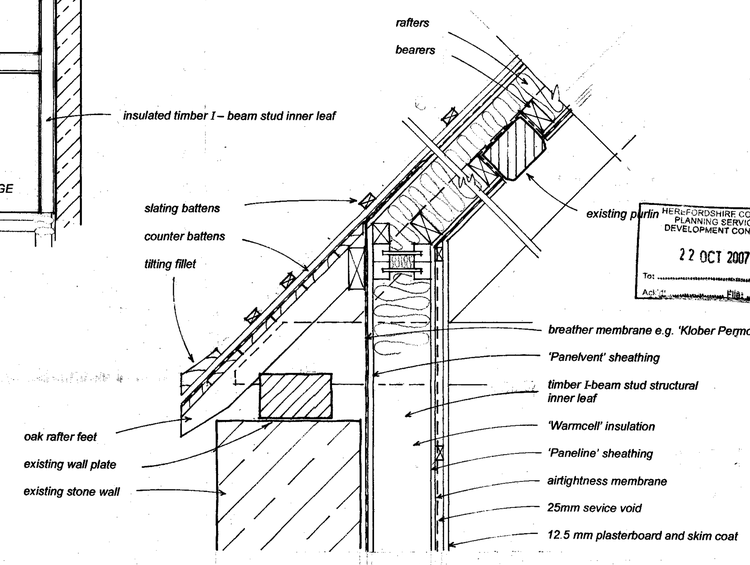

HEREFORDSHIRE COUNCIL
PLANNING SERVICES
DEVELOPMENT CONTROL
22 OCT 2007
To
Ack
File

WALL TO ROOF JUNCTION INDICATIVE DETAIL
Scale 1:10 approx

Revisions:

A. Amendments to correspond with revisions to plan.
07.09.07

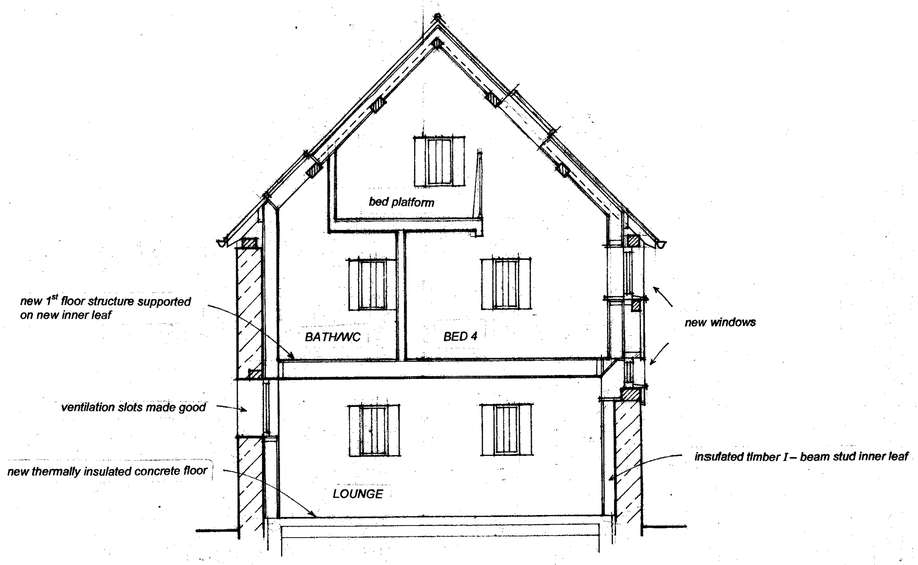

SECTION AA

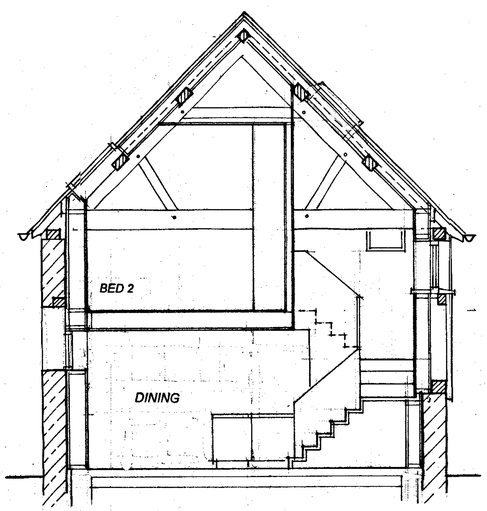

SECTION BB

ISSUE	DRAWN BY	CHECKED BY

Do not use scaled dimensions from this drawing. All dimensions are to be verified and checked on site by the Main Contractor before the commencement of any shop drawings or work whatsoever, either on his behalf or for sub contractors or suppliers.

All discrepancies are to be reported to the architect immediately.

This drawing is to be read in conjunction with all related Architects, Engineers' and Specialist drawings and relevant information.

Client
Mr C Williams
Barns at Cwm Maddoc Farm
Broad Oak, Hereford HR2 8QZ

Project
Conversion of barns to four dwellings and erection of outbuildings

Drawing
BARN A: SECTIONS AS PROPOSED

Project Ref.
M/07/02

Drawing No.
05 rev. A

Scale **1:50**

Date
April 2007

John Renshaw ARCHITECTS
86 Constitution Street
Leith
Edinburgh EH6 6RP
telephone 0131 555 2245
facsimile 0131 555 5526
email. jr.architects@btconnect.com

HEREFORDSHIRE CO
DCSW 2007/1992/F
& DCSW 2007/1990/L
AMENDE
PLAN
DECISION DATE 31/10/7