

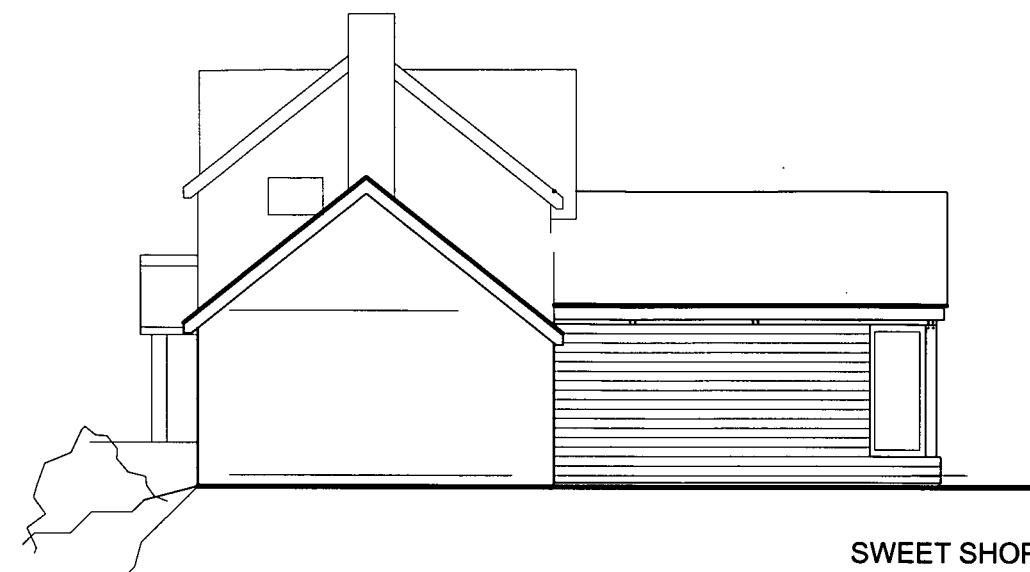

REAR ELEVATION

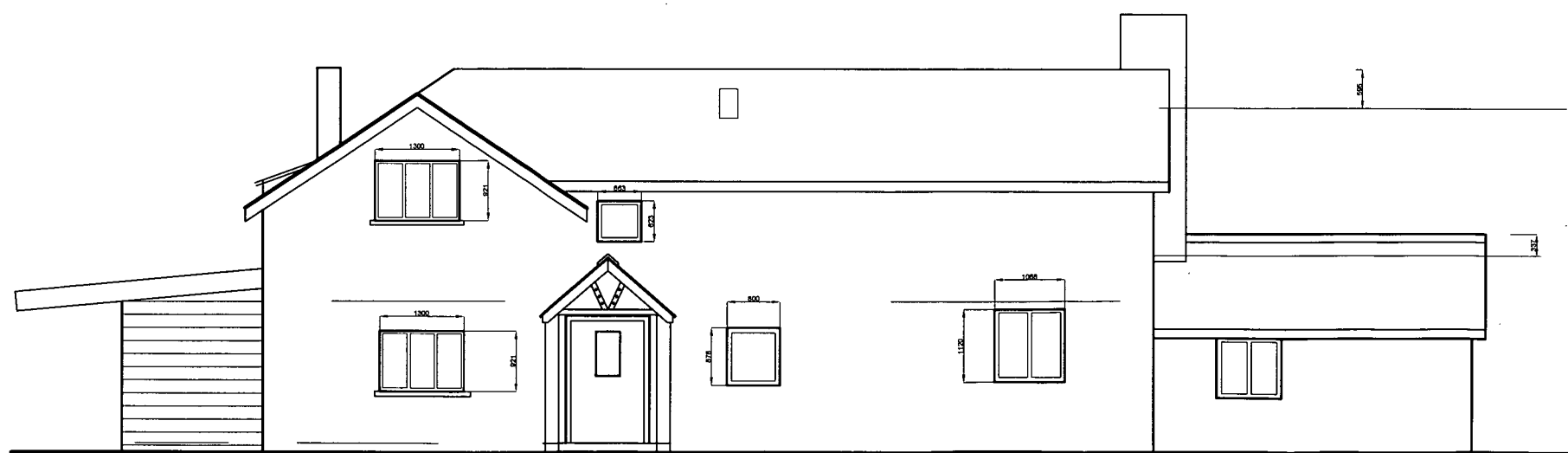

SWEET SHOP ELEVATION



REAR ELEVATION

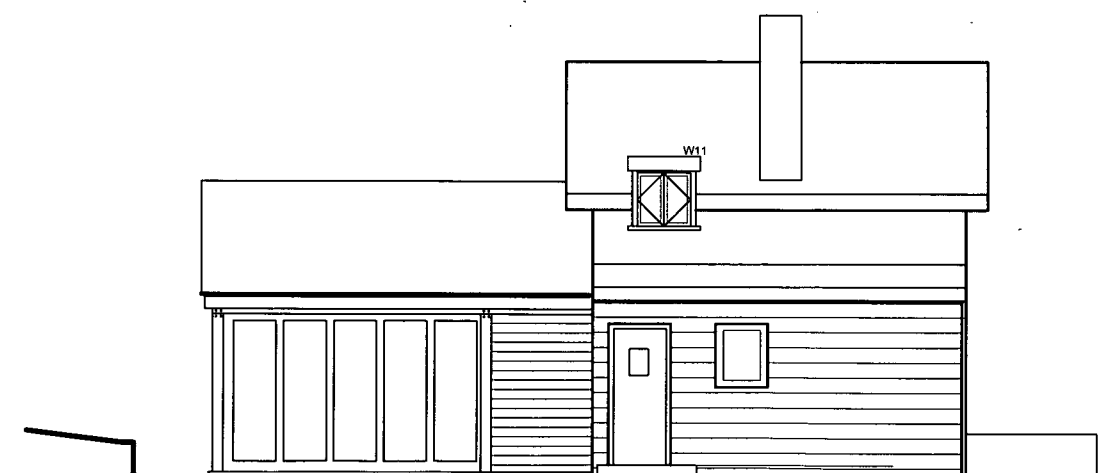

FACING HEREFORD ELEVATION

ALTERATIONS TO EXISTING DWELLING (PL) REPRESENTS THAT REQUIRE PLANNING PERMISSION.

- RIDGE OF ROOF INCREASED AS SHOWN ON DRAWING IN ORDER TO AVOID INCONGRUOUS DORMA WINDOWS AS BEFORE. LARGE UGLY TILES REMOVED AND REPLACED WITH NATURAL SLATE ROOF USING SMALL SLATES TO AVOID OVERBALANCED ROOF (PL)
- ALL UPVC WINDOWS REMOVED AND REPLACED WITH OILED HARDWOOD. SIZE AND FORM OF WINDOWS CHAGES TO PROVIDE A MORE AESTHETIC BALANCED WINDOW THUS IMPROVING THE DWELLINGS APPEARANCE.
- FAILED MONOPITCH ROOF REPLACED WITH ALTERED PITCH ROOF IN SLATE AS MAIN ROOF
- UPVC CONSERVATORY REPLACED WITH NEW STRUCTURE AS SHOWN.

PLANNING APPLICATION DRAWING

Genesis

Design & Construction Ltd.

Genesis Design & Construction Limited. 5 Castle Street. Brecon. Powys. LD3 9DD. Tel. 01874 611 677. e-mail info@genesis-architecture.co.uk

PROJECT TITLE <i>Alterations to LAUNERS, DINEDOR</i>	
DRAWING NAME <i>Proposed Elevations</i>	
SCALE <i>1:100</i>	DATE <i>20.1.13</i>

NOTES	<p>RECEIVED BY BRECON DISTRICT COUNCIL PLANNING DEPARTMENT 22 MAR 2013</p> <p>To: _____ Ack'd: _____ File: _____</p>
-------	--