

South East Elevation

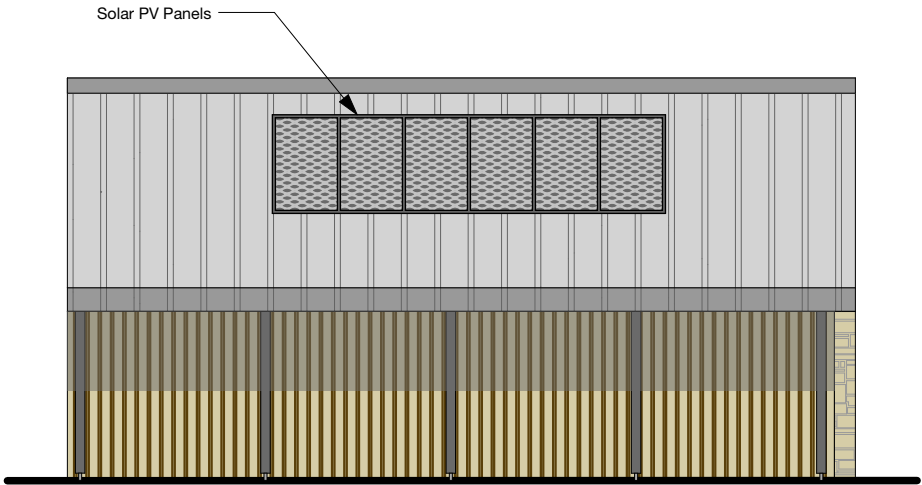

South West Elevation

Material Photo Examples



Random rectangular cropped building stone



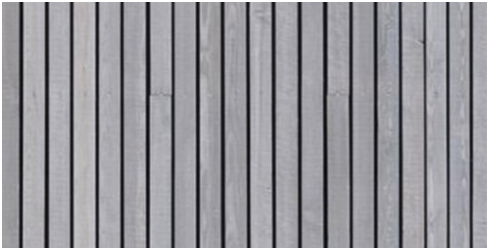

Zinc standing seam roof and wall in matt grey



Russwood Larch Vertical Timber Cladding

Materials Key

-  Random rectangular cropped building stone
-  Zinc standing seam roof cladding in matt grey
-  Russwood Larch Vertical Timber Cladding

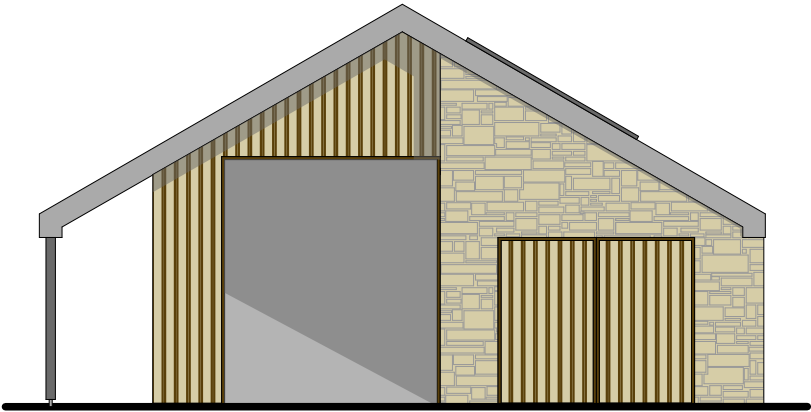
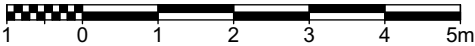

North West Elevation

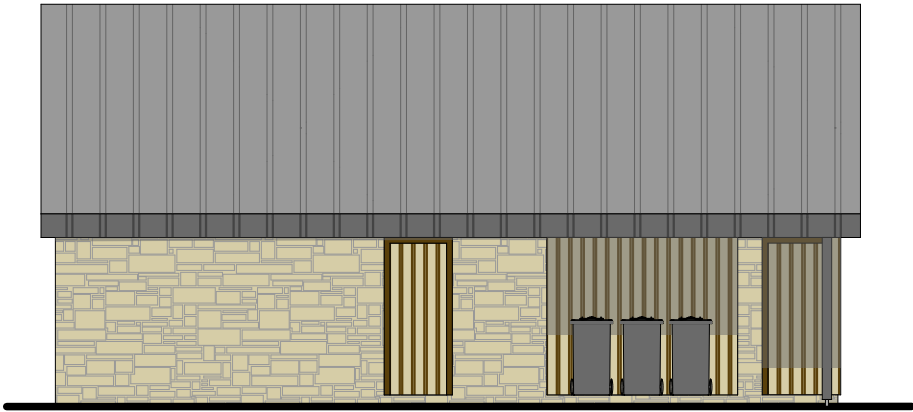

North East Elevation

NOTES

This drawing is the copyright of Talus Architecture and should not be reproduced in whole or in part without written permission. Only figured dimensions to be used for construction. Check all dimensions on site. Any discrepancies are to be reported to the designer as soon as possible.

REVISIONS

REV. DATE - DRAWN - CHECKED - NOTES
A: 19.08.20 - OPS - CE: First Issue
B: 09.09.20 - OPS - CE: Description of zinc cladding amended.
Scale Bar added



PROJECT

Goldcliff, Oak Lane, Aston Ingham,
Herefordshire

SCALE 1:100@A3

CLIENT

Mr & Mrs Chris & Jenny Evans

DATE

August 2020

DRAWING TITLE

Proposed Garage Elevations

FOR PLANNING

DRAWING NO.

9643-P-702

REV

B