

AS: 11,19,30,35,71,74,77,81 & 88  
OPP: 12,20,31,36,37,72,73,78,82 & 89

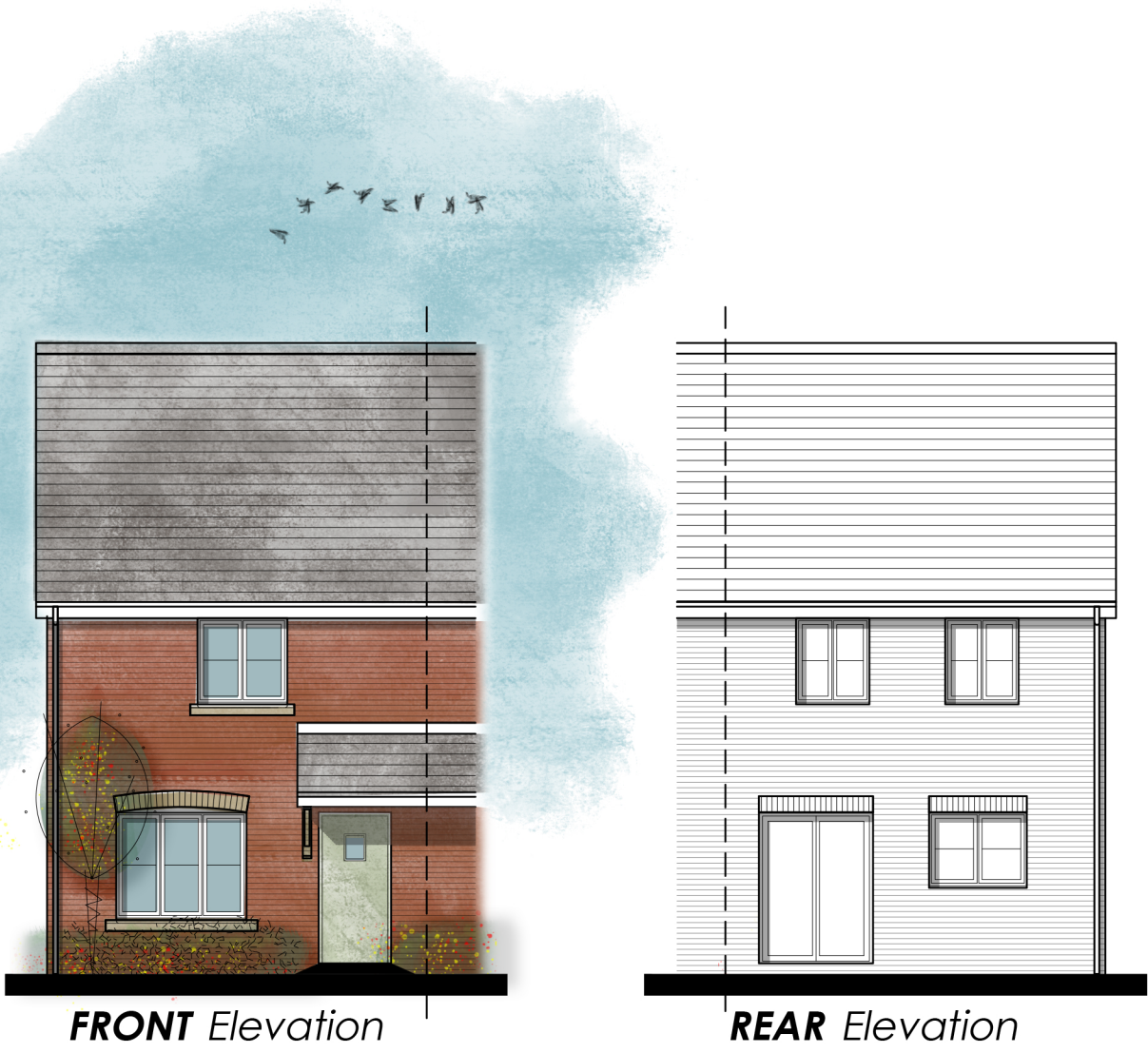

LAND OFF MADLEY ROAD, CLEHONGER

dwg no: **A\_125.3\_House\_Type\_P\_Elevations\_Brick**  
revision: **PL02**  
scale: 1:100@A3  
date: OCTOBER 2018

0 1 2 3 4 5M

REV:	DESCRIPTION:	DATE:
	Rushbrooke 15 Brookgate South Liberty Ln Ashton Vale Business Park Bristol BS3 2UN	

01179 537043  
rushbrookeuk.co.uk

© This document is the sole copyright of Rushbrooke UK LTD. Any discrepancies between this drawing and other information should be reported to the Architect.