



DO NOT SCALE THIS DOCUMENT - USE FIGURED DIMENSIONS ONLY
ALL DIMENSIONS MUST BE CHECKED ON SITE PRIOR TO COMMENCEMENT OF ANY RELATED WORKS.

THIS DOCUMENT IS COPYRIGHT OF THE ORIGINATOR, IT MUST NOT BE ALTERED, REPRODUCED OR DISTRIBUTED WITHOUT PRIOR CONSENT.

THIS DOCUMENT MUST BE READ IN CONJUNCTION WITH ALL SUPPORTING DOCUMENTS PRODUCED BY THE ORIGINATOR AND OTHER PROJECT DISCIPLINES.

OS MAPPING OBTAINED FROM PROMAP LICENCE No. 100022432
REPRODUCED BY BERRYS UNDER OS LICENCE No. 100003668

DISCLAIMER NOTES:

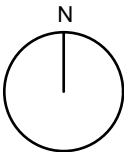
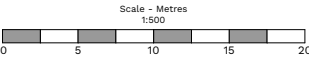

NORTH POINT:

RIBA 
Chartered Practice

41-43 SHIRETOWN HOUSE
BROADSTREET
HEREFORD
HEREFORDSHIRE
HR4 9AR

TEL: 01432 809836
hereford@berrys.uk.com
www.berrys.uk.com

ORIGINATING OFFICE:

Rev A	PLANNING SUBMISSION	19/11/20	RPS	
REV	DESCRIPTION	DATE	BY	CHKD

BERRYS

STATUS:	PLANNING APPLICATION		
CLIENT:	David and Sally Williams		
PROJECT:	Barn Conversion at Pleck Farm, Monmouth. NP25 5RG		
DRAWING:	Proposed Block Plan		
SCALE @ A3	DRAWN BY:	CHKD BY:	DATE:
1:500	RPS	-	Nov 2020
DRAWING No:			
HA37009_PL_05_A			