

PLANTING SCHEDULES

| ORNAMENTAL PLANTING SCHEDULE | | | | |
|------------------------------|------------------------------------|------------|--------|---------|
| Herbaceous | | | | |
| Nr | Name | Ht in cm | Pot(L) | Density |
| 28 | Achillea 'Terracotta' | 25-30cm | 3L | 7.00 |
| 28 | Liriope muscari 'Big Blue' | | 3L | 7.00 |
| 56 | Sedum spectabile 'Stardust' | | 3L | 7.00 |
| Shrub | | | | |
| Nr | Name | Ht in cm | Pot(L) | Density |
| 68 | Artemisia 'Powis Castle' | 25-30cm | 3L | 5.00 |
| 11 | Brachyglottis 'Sunshine' | 30-40cm | 3L | 4.00 |
| 31 | Buddleia davidii 'Nanho Purple' | 50-60cm | 3L | 4.00 |
| 38 | Ceanothus 'Blue Mound' | 30-40cm | 3L | 4.00 |
| 31 | Chaenomeles speciosa 'Nivalis' | 50-60cm | 3L | 4.00 |
| 75 | Choisya ternata 'Sundance' | 30-40cm | 3L | 4.00 |
| 82 | Cistus laxus 'Snow White' | 30-40cm | 3L | 5.00 |
| 29 | Convolvulus cneorum | 20-25cm | 3L | 5.00 |
| 48 | Deutzia rosea | 50-60cm | 3L | 4.00 |
| 25 | Elaeagnus pungens 'Maculata' | 30-40cm | 3L | 4.00 |
| 60 | Euonymus fortunei 'Emerald Gaiety' | 20-30cm(D) | 3L | 6.00 |
| 23 | Forsythia intermedia 'Lynwood' | 50-60cm | 3L | 3.00 |
| 68 | Hebe 'Marjorie' | 30-40cm | 3L | 4.00 |
| 70 | Hebe 'Red Edge' | 25-30cm | 3L | 5.00 |
| 30 | Hebe salicifolia | 30-40cm | 3L | 4.00 |
| 63 | Hypericum moserianum | 30-40cm | 3L | 5.00 |
| 50 | Lavandula angustifolia 'Hidcote' | 25-30cm | 3L | 6.00 |
| 60 | Lonicera nitida 'Lemon Beauty' | 30-40cm | 3L | 5.00 |
| 37 | Santolina chamaecyparissus 'Nana' | 25-30cm | 3L | 6.00 |
| 32 | Sarcococca ruscifolia | 25-30cm | 3L | 5.00 |
| 55 | Skimmia X confusa 'Kew Green' | 30-40cm | 3L | 4.00 |
| 49 | Spiraea japonica 'Candlelight' | 30-40cm | 3L | 4.00 |
| 27 | Viburnum carlesii 'Diana' | 30-40cm | 3L | 4.00 |
| 48 | Viburnum davidii | 25-30cm | 3L | 5.00 |

All shrub material shall be first quality, sturdy, well rooted non-refrigerated stock with well branched heads and fibrous root systems. Shrubs shall be planted into 450mm good quality fibrous topsoil (To BS BS3882:2015) incorporating organic compost and slow release fertiliser in accordance with all good horticultural practice. All plant material shall be a minimum of 3L pot size unless otherwise specified and conform to BS3936 Part 1 and BS 4428. Finished beds shall be lightly forked over and dressed with 50mm coarse forest bark mulch.

TREE SCHEDULE

| SPECIES | Ht in m | NUMBERS REQUIRED | | |
|---|---------|------------------|----------|----------|
| | | 3.0-3.5 | 3.5-4.25 | 4.25 min |
| Girth in cm | | 10-12 | 12-14 | 14-16 |
| Acer campestre (Ac) | 3 | - | - | - |
| Acer campestre 'Streetwise' (AcS) | 5 | - | - | - |
| Acer platanoides 'Drummondii' (ApDr) | - | 3 | - | - |
| Amelanchier lamarkii (Al) | 4 | - | - | - |
| Betula pendula (Bp) | 4 | - | - | - |
| Carpinus betulus (Cb) | 2 | - | - | - |
| Prunus x subhirtella 'Autumnalis' (PsA) | 3 | - | - | - |
| Pyrus calleryana 'Chanticleer' (PcC) | 2 | - | - | 7 |
| Sorbus aria 'Lutescens' (SaL) | 2 | - | - | - |
| Sorbus aucuparia 'Embley' (SE) | 1 | 2 | - | - |
| Sorbus aucuparia 'Sheerwater Seedling' (SaSs) | 3 | - | - | - |
| Tilia cordata (Tc) | - | - | - | 3 |

All trees to have clear stems to 1.8m above ground level with well developed branching heads with a single, central leader and healthy, fibrous root systems. All trees to be rootballed or container grown unless otherwise specified. Trees shall be planted into pits of an appropriate size to accommodate the root system without restriction, backfilled with a 3:1 topsoil:compost mix and shall be secured to a machine rounded stake using 1 no. tree tie with rubber spacer. Finished height of stake shall not exceed 1/3 height of staked tree above ground. Foundation design of new buildings shall accommodate proposed tree planting in accordance with NHBC guidelines.

HEDGE SCHEDULE

| Species | Age | Size in cm | Nos Req'd |
|-------------------------|-----|------------|-----------|
| Fagus sylvatica (Beech) | 1+1 | 60-80 | 685 |

Hedge to be planted as a double staggered row with plants set 200mm apart (5/linm)

Plant material to be planted into prepared trenches backfilled with a 3:1 mix of multi-purpose topsoil to BS3882:2015 and proprietary planting compost with added slow release fertiliser. The trench shall be a minimum of 400mm wide by 400mm deep and the plants shall be planted at even spacings in a continuous line. The hedge lines shall be mulched after planting with a uniform depth of 50mm depth of coarse bark mulch.

NATIVE HEDGES

| NATIVE HEDGE MIX 1 | | | | | |
|--------------------|------------------|-----------|-----|------|-------|
| Nr | Name | Height/cm | Age | Root | Pot/L |
| 46 | Acer campestre | 60-80cm | 1/1 | BR | |
| 530 | Corylus avellana | 60-80cm | 1/1 | BR | |
| 46 | Ilex aquifolium | 60-80cm | | C | 3L |
| 90 | Rosa canina | 40-50cm | 1/1 | BR | |
| 173 | Viburnum opulus | 60-80cm | 1/1 | BR | |

| NATIVE HEDGE MIX 2 | | | | | |
|--------------------|--------------------|-----------|-----|------|-------|
| Nr | Name | Height/cm | Age | Root | Pot/L |
| 13 | Acer campestre | 60-80cm | 1/1 | BR | |
| 38 | Corylus avellana | 60-80cm | 1/1 | BR | |
| 151 | Crataegus monogyna | 60-80cm | 1/1 | BR | |
| 13 | Ilex aquifolium | 60-80cm | 1/1 | C | |
| 13 | Rosa canina | 50-60cm | 1/1 | BR | |
| 25 | Viburnum opulus | 60-80cm | 1/1 | BR | |

Hedge to be planted in a previously prepared trench, 500mm wide and 450mm deep backfilled with a 3:1 mix of multipurpose topsoil to BS3882:2015 and planting compost. Bare-root transplants to be dipped in a suitable mycorrhizal dip before planting. Plants to be planted in a double staggered row, 300-350mm wide, at 5nr. plants per linear metre with species planted randomly throughout in groups of 7 to 30 of a single species. The hedge lines shall be mulched after planting with forest mulch to a uniform depth of 50mm.

TURFING TO FRONTAGES

150mm depth topsoil complying with BS3882:2015 to be spread to the area to be turfed. The topsoil, is to be graded and cross-graded to even running falls, to allow the finished levels of the turf to be 40mm above the adjoining paved areas. The surface should be lightly and uniformly firmed by rolling or treading and reduced to a fine tilth up to 25mm in depth. All rubbish, stones greater than 50mm in diameter etc, shall be removed from the surface. Apply an even application of approved fertiliser at a rate of 70g/m² and rake in. No turves shall be laid in exceptionally frosty weather or in other unsuitable weather conditions. The turves shall be laid in a stretcher bond pattern, closely butted and firmed into position, to the correct levels. The turves should be laid off planks, working over turves previously laid. A dressing of fine, sifted topsoil (complying with BS 3882:2015) should be applied to the laid turf and brushed well into the joints. Turves shall be watered regularly to prevent them drying out before they establish.

GRASS SEEDING

AMENITY GRASS MIX
150mm depth of topsoil complying with BS3882:2015 to be spread to area. Pre-seed fertiliser to be applied at 50g/m². Soil to be cultivated using a disc harrow or rotavator, to 50mm depth then further cultivated and rolled to produce a firm seed bed. A species rich seed mix is to be used such as Germinal Seeds WFG20 to be sown at 10g/m².

WILDFLOWER MIX

Subsoil to be cultivated using a disc harrow or rotavator, to 30mm depth then further cultivated and rolled to produce a firm seed bed. An 80% grasses:20% wildflower seed mix to be sown. Eg: Emorsgate Seeds, EM1 at 4gm/square meter.

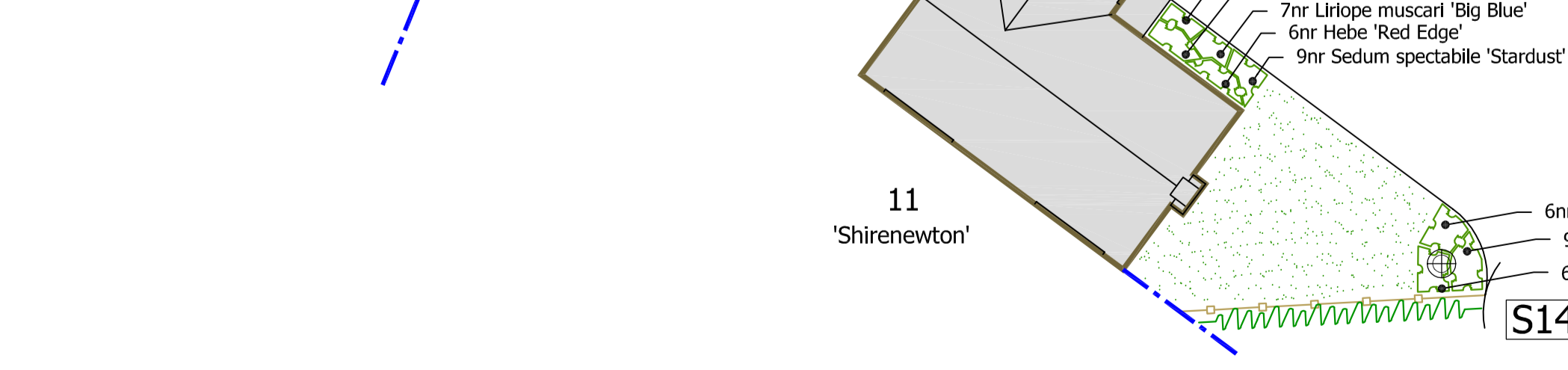
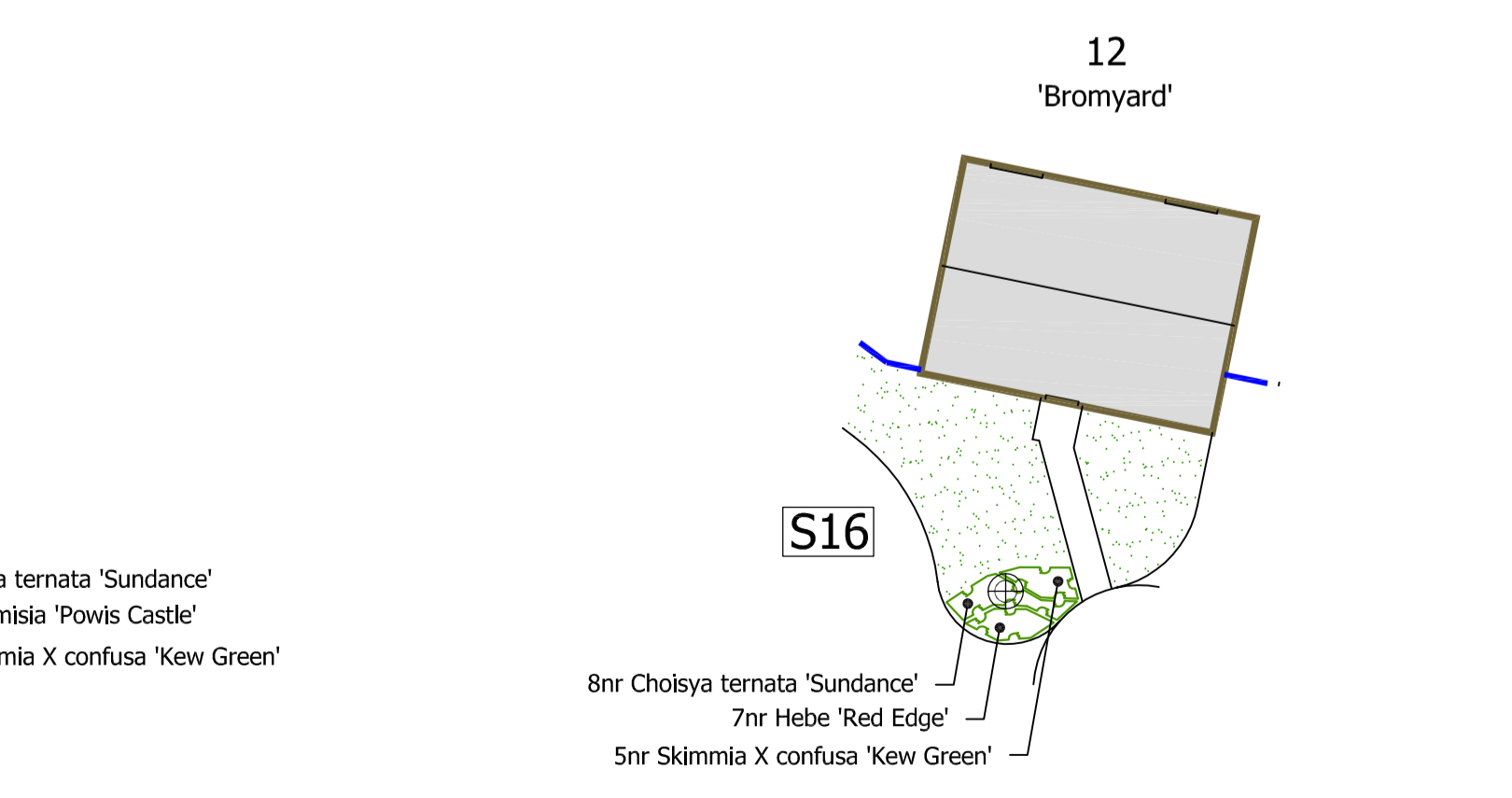
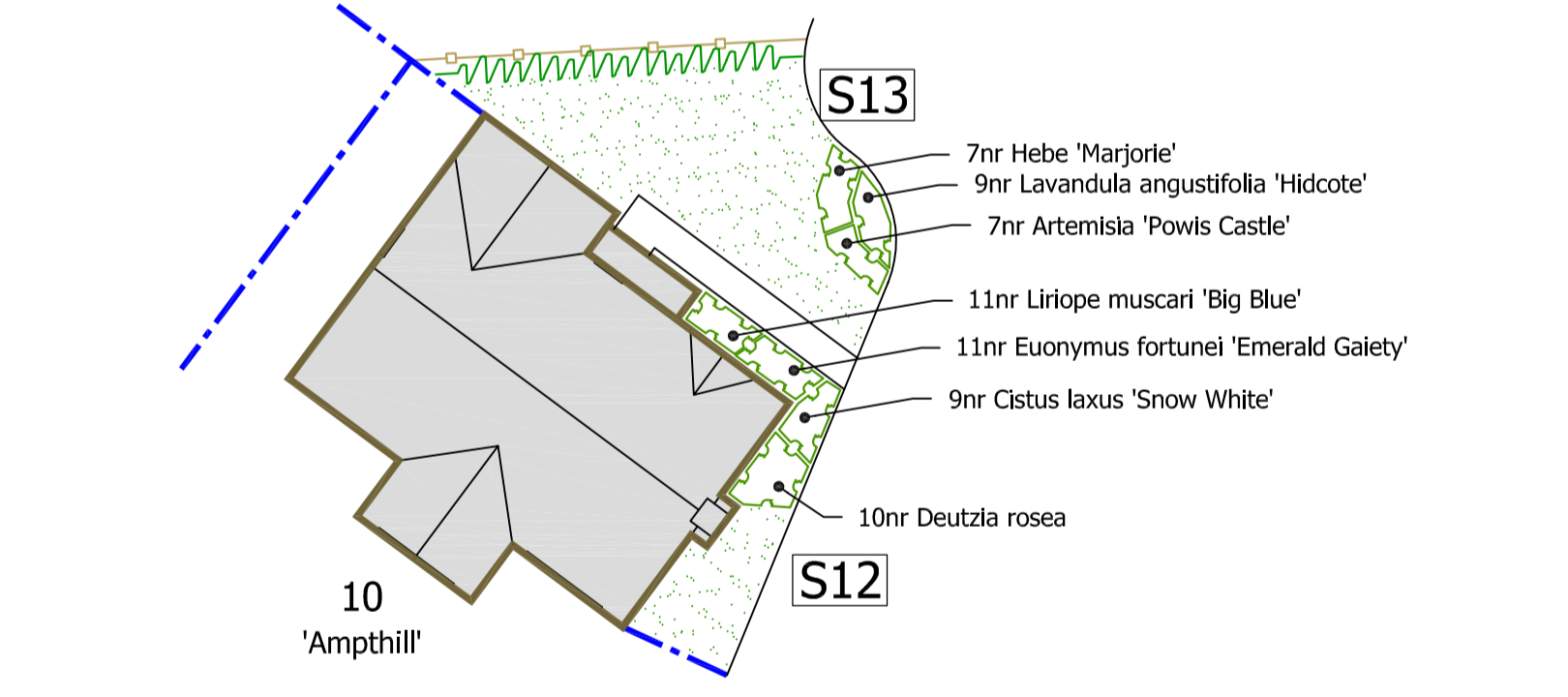
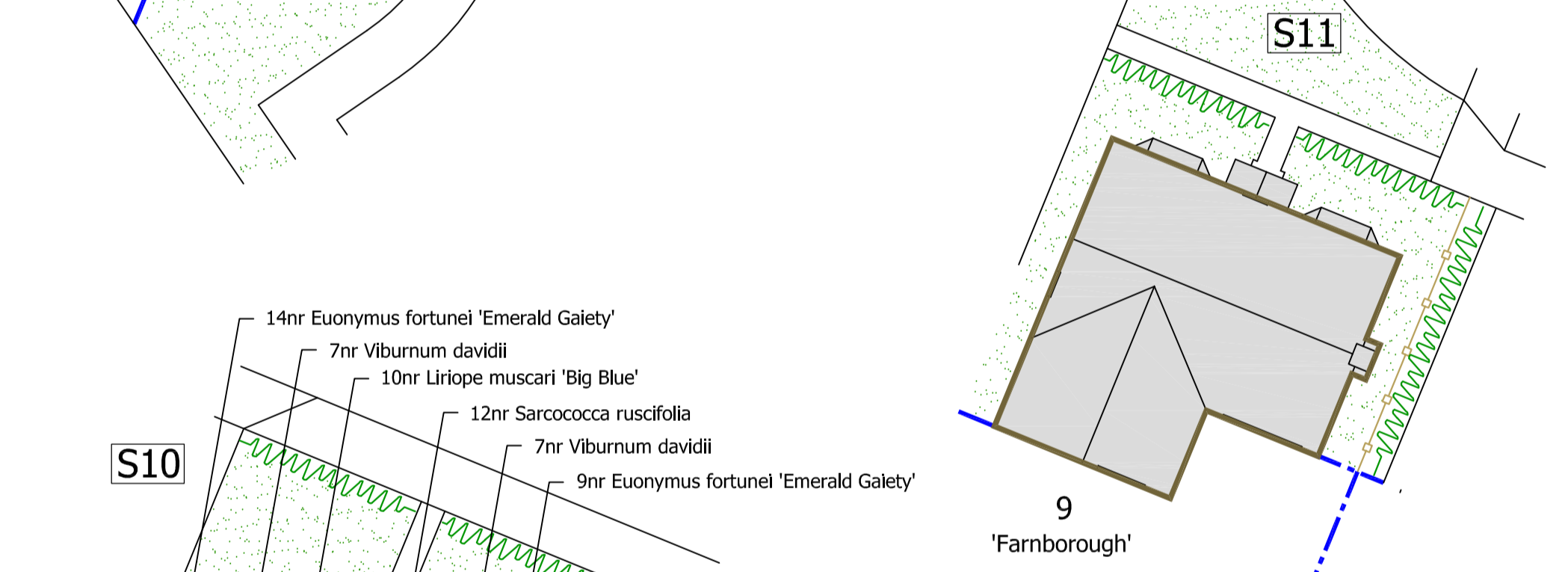
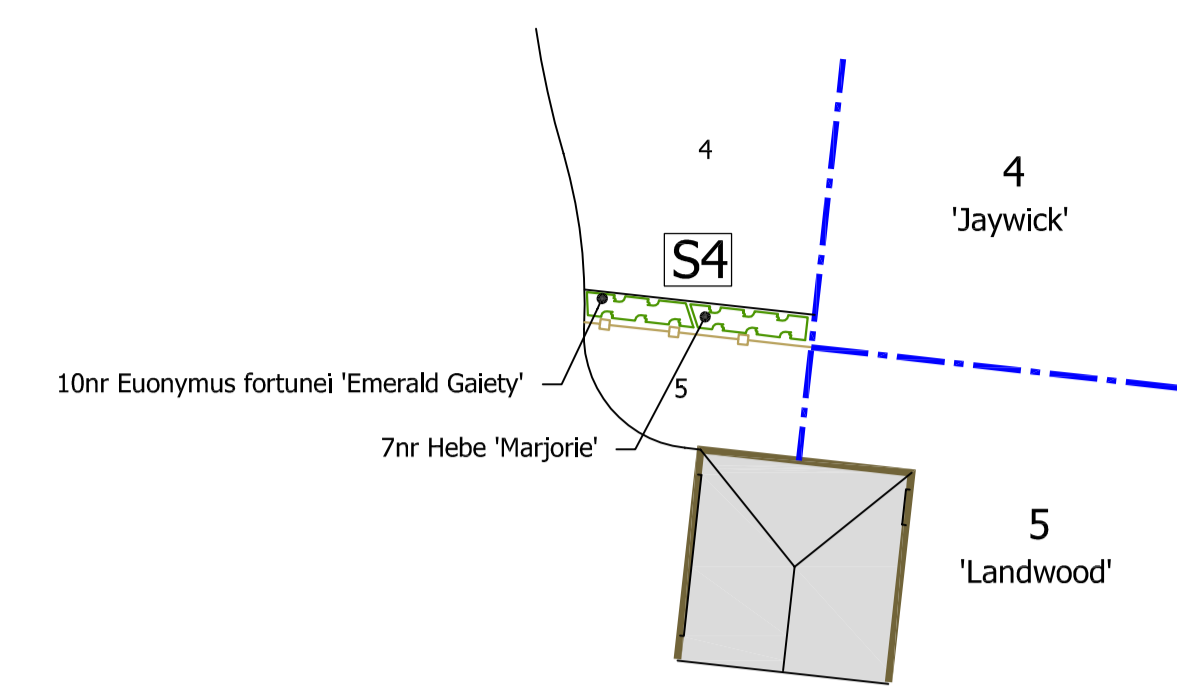
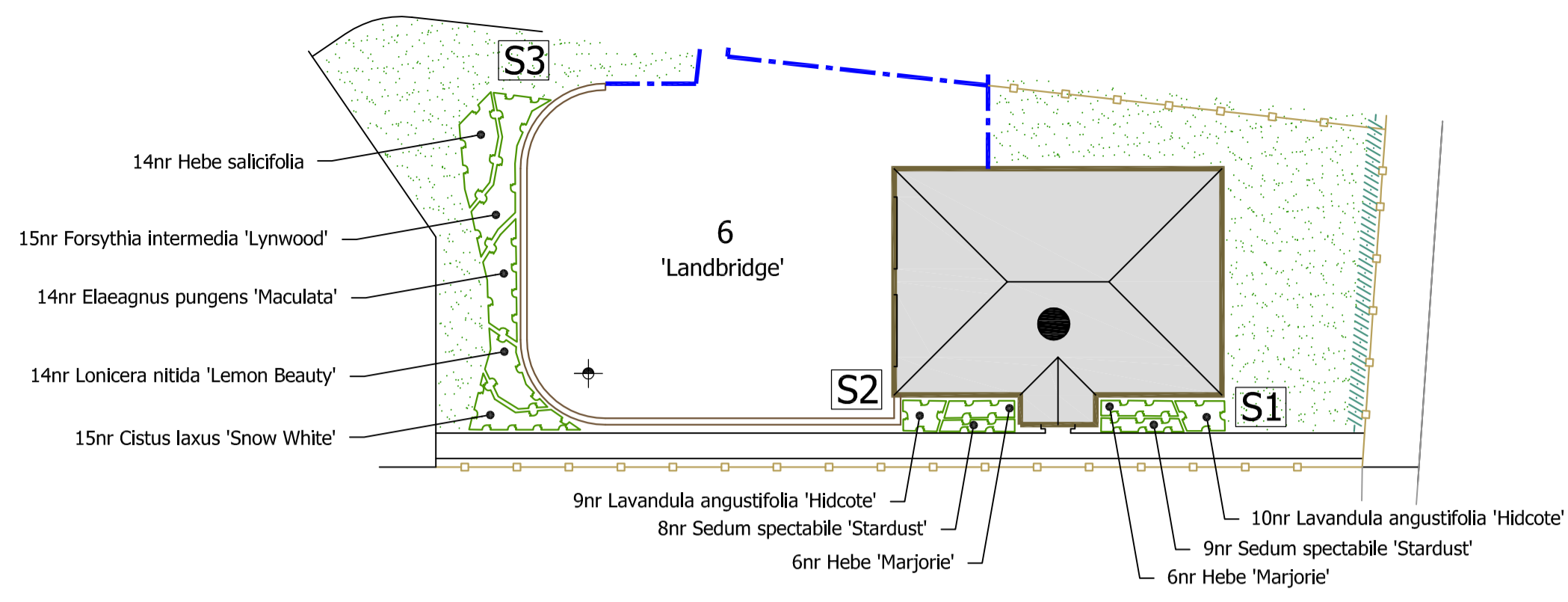

Rev.A: S8 amended to accommodate road changes (SF) August 19

| | | | | | | | |
|--|---------------|--|------|--------|---------|----|------------|
| <p>Sue Farmer BA MALD MLI Landscape Architect</p> <p>fdalandscape</p> <p>Westleigh Hall Wakefield Road Denby Dale Huddersfield HD8 8QJ telephone 01484 861611 fax 01484 861616 Isdn 01484 866900 email info@fdalandscape.co.uk www.fdalandscape.co.uk</p> | client | Bell Homes | | | | | |
| | project | Residential Development | | | | | |
| | drawing title | WOODVILLE GROVE, SUTTON ST NICHOLAS, HEREFORDSHIRE | | | | | |
| | scale | 1:200 | date | Jul 19 | drwn by | EW | drawing no |
| | | | | | | | |

FDA LANDSCAPE LTD WORKING IN COLLABORATION WITH

