

SE07/0982/F

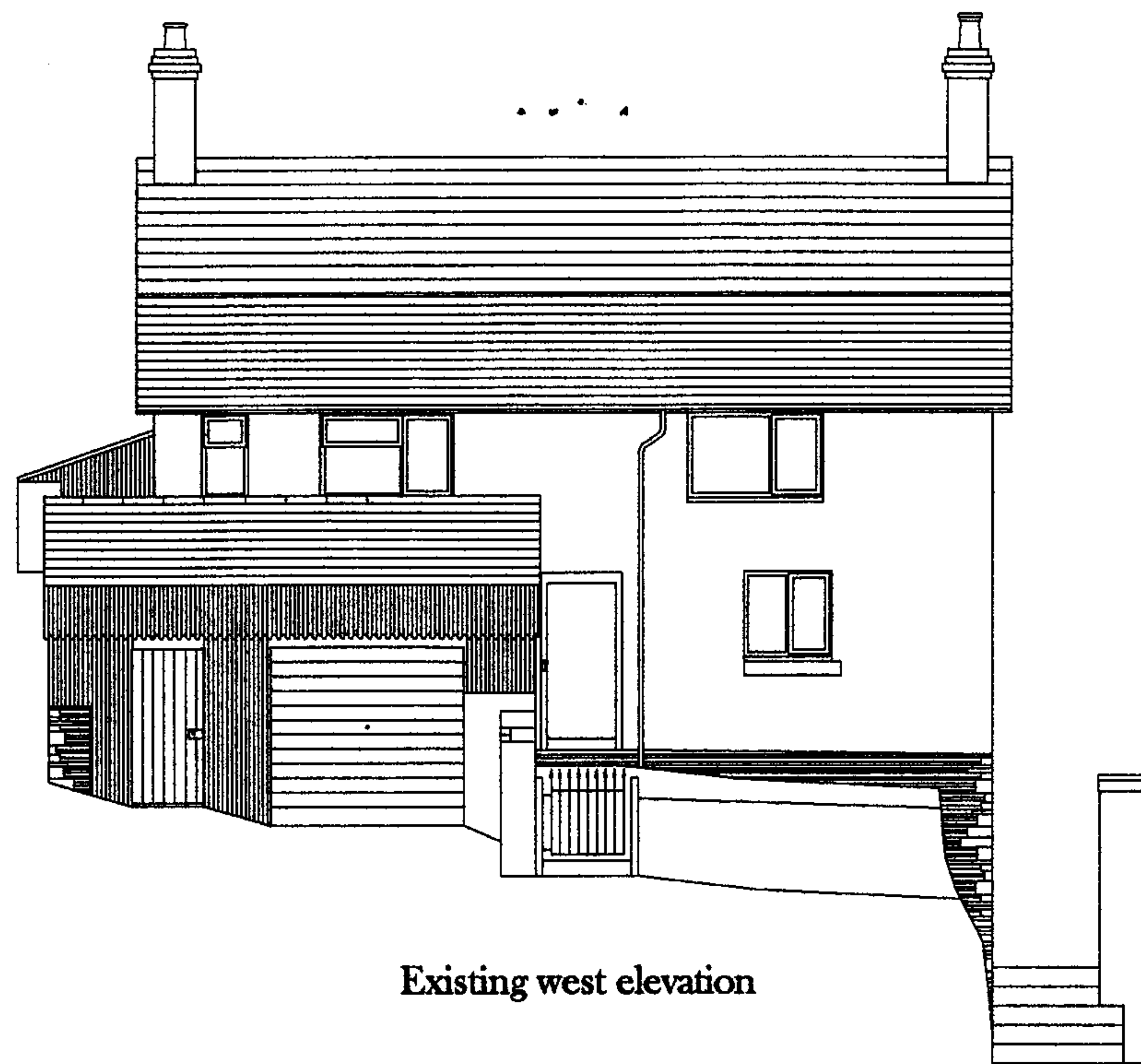

Existing west elevation

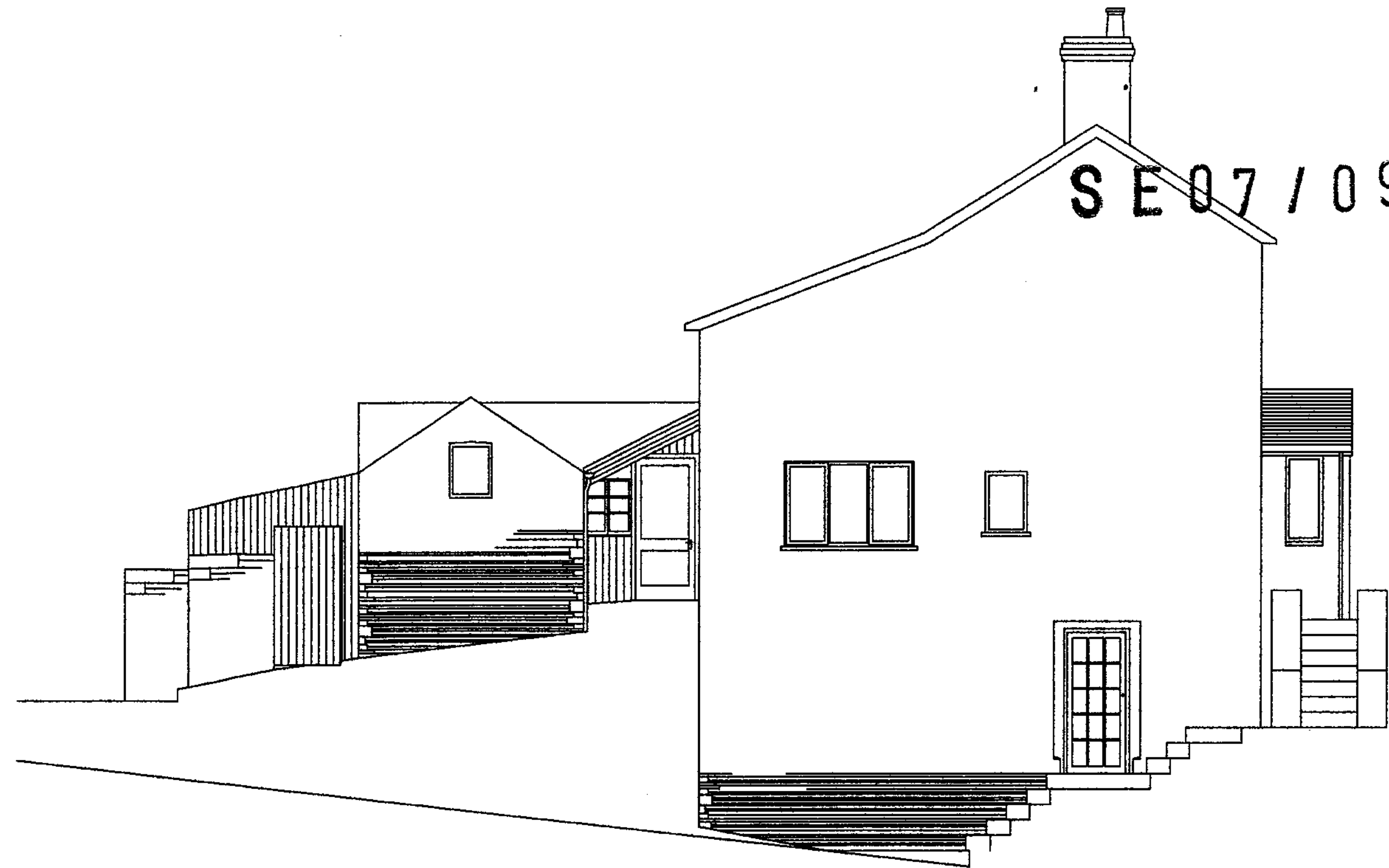

Existing south elevation

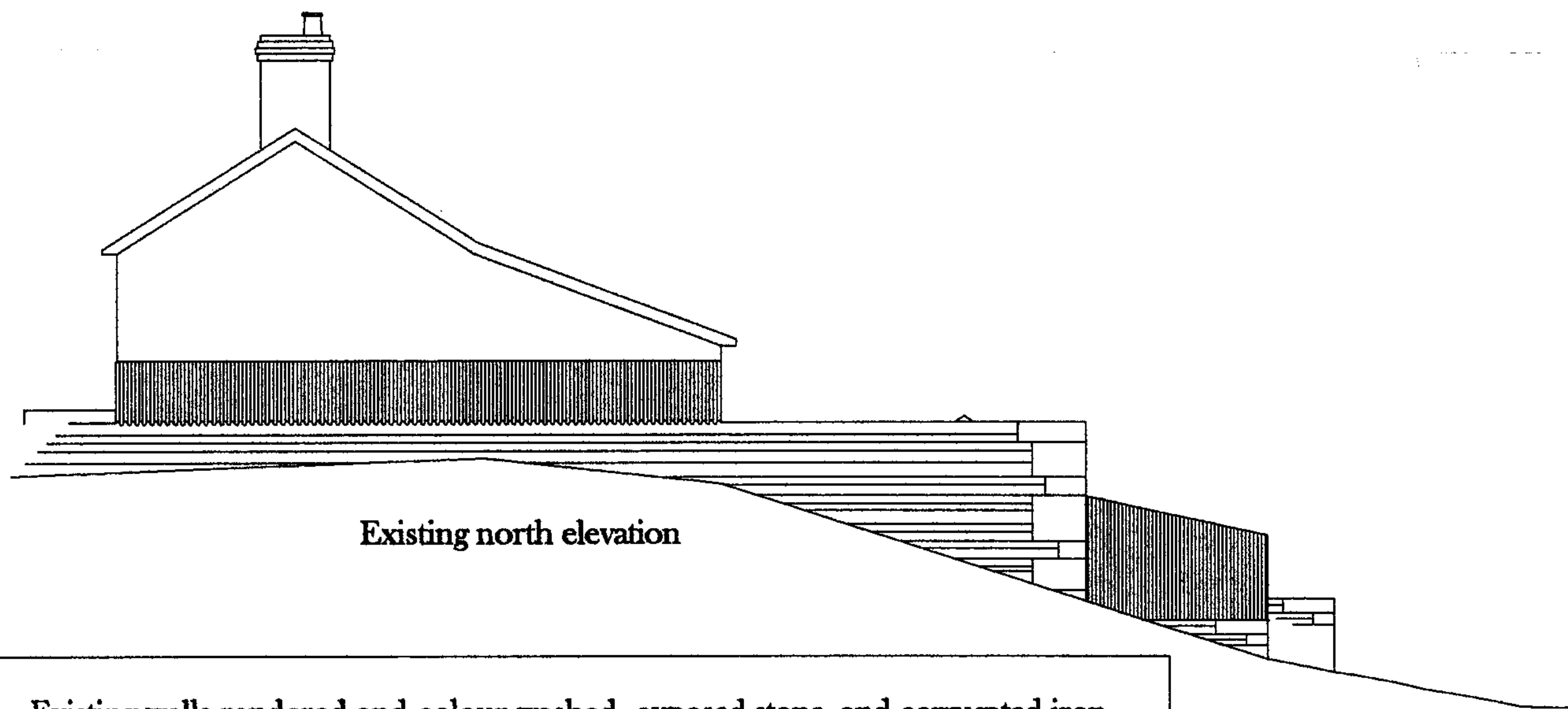

Existing north elevation



Existing east elevation

Existing walls rendered and colour washed, exposed stone, and corrugated iron
Existing roof of slate and corrugated iron
Existing windows frames of UPVC with double glazing, or single glazed wood

Proposed extension and alterations to "Ivybank", for Mr & Mrs J Seddon Harvey at "Ivy Bank", Langrove, Herefordshire.

A.D.C.

Telephone 01600 860818

Design Number :

J&M9/06-0286

Design Consultant : Mark Webster

Scale 1 : 100

Copyright The ARCHITECTURAL DESIGN CONSULTANCY, The Basin at Tregagle, Near Monmouth, Monmouthshire, NP25 4RX

(Any discrepancies to be reported to the designer. Do not copy or reproduce without written consent, do not use for scaling purposes)