NW08/0025/F

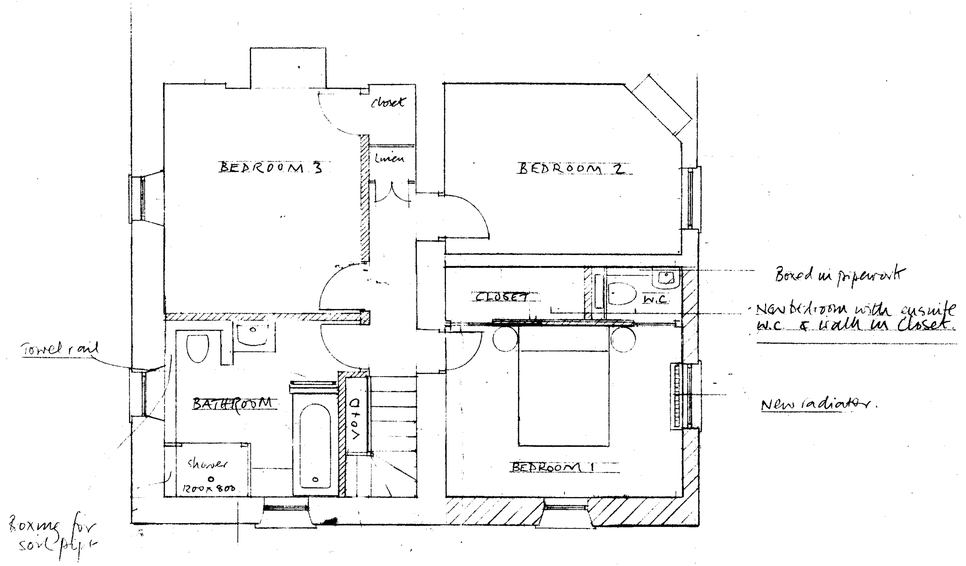

FIRST FLOOR 1:50

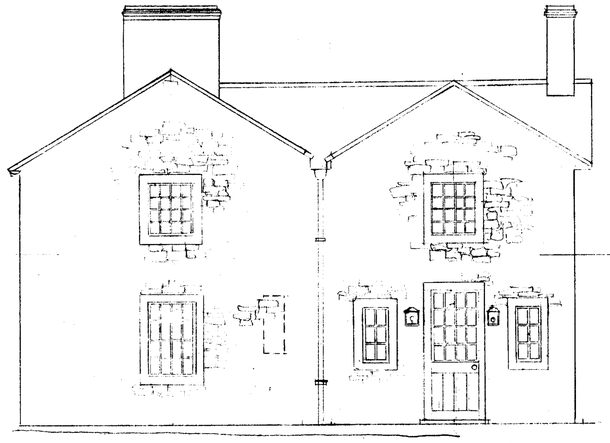

ELEVATION 1:50 A-A

NOTES:-

New extension ground and first floor.
· Block work faced in Herefordshire stone to match
· Insulation material - polyurethane faced material (natural products not recommended)
· Pantry window obsolete + to be blocked in + faced with stone to match.
· Bathroom relocated to first floor Bedroom + new window created.
· Staircase repositioned.

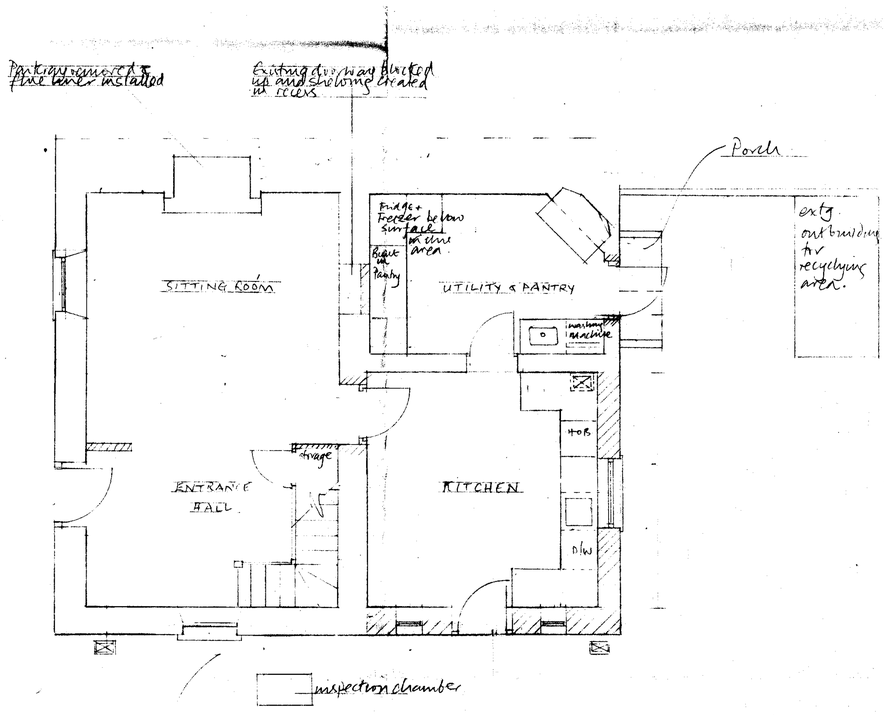

GROUND FLOOR 1:50

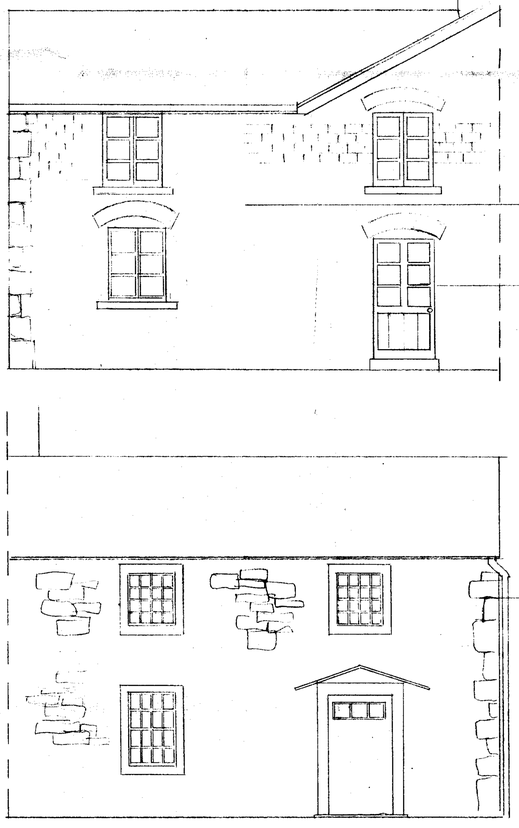

· Line of new extension tied into ext'g.
· Block work faced in brick to match existing + tied into stonework.
· New casement windows to match existing on this elevation.
· New door to replace window to match.

No change or alterations to this elevation

HEREFORDSHIRE COUNCIL
PLANNING SERVICES
DEVELOPMENT CONTROL
03 JAN 2008
To
Ack'd
File

Drawn by Jennie Milne Date 31. V. 07	CLIENT: TORY DICKINSON 2 NOKE COTTAGES, STAUNTON ON ARROW,	© Copyright. Do not scale from prints of this drawing as reproduction can distort dimensions. HEREFORDSHIRE.	bulmer	Edward Bulmer Limited, Court of Noke, Pembridge, Herefordshire, HR6 9HW. Tel: 01544 388 535 Fax: 01544 388 332 E-mail: info@edwardbulmer.co.uk	-Ground and First floor extension to create new kitchen & bedroom. -Reconfiguration of Entrance Hall, Stairs, & Existing Kitchen to utility room.	No N.Co 01 rev a (6) 22.12.07 Scale 1:50