

Evendine House, Malvern

Sheet Size  
**A1**  
This drawing and the works depicted are the copyright of AP Architecture Ltd. and may only be reproduced by written permission. All dimensions depicted are subject to checking on site, any discrepancies to be noted to office of origin immediately. Only figured dimensions to be used. The information in this drawing is solely applicable to the below project.

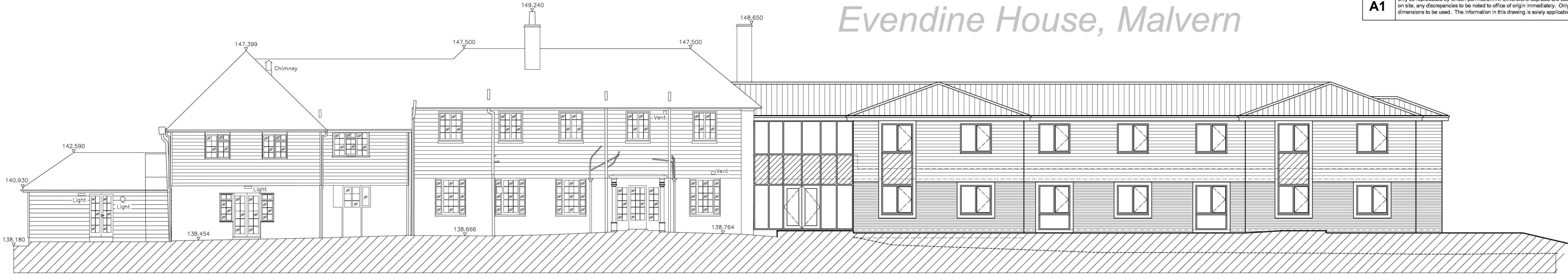

**Proposed East Elevation**



**Proposed West Elevation**

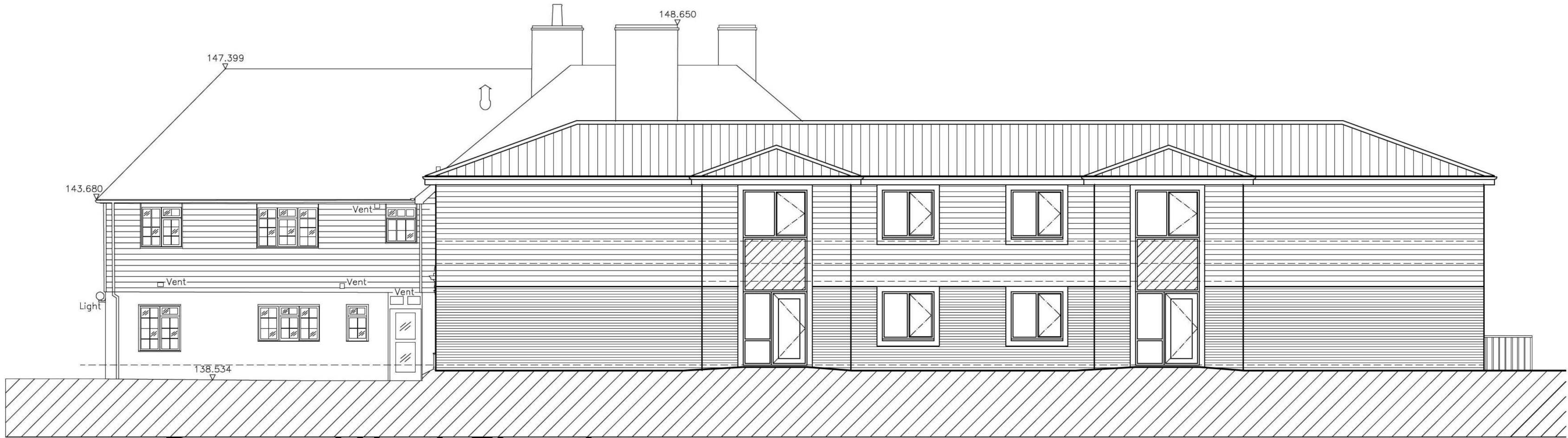

**Proposed North Elevation**



**Proposed Sectional Elevation A-A**

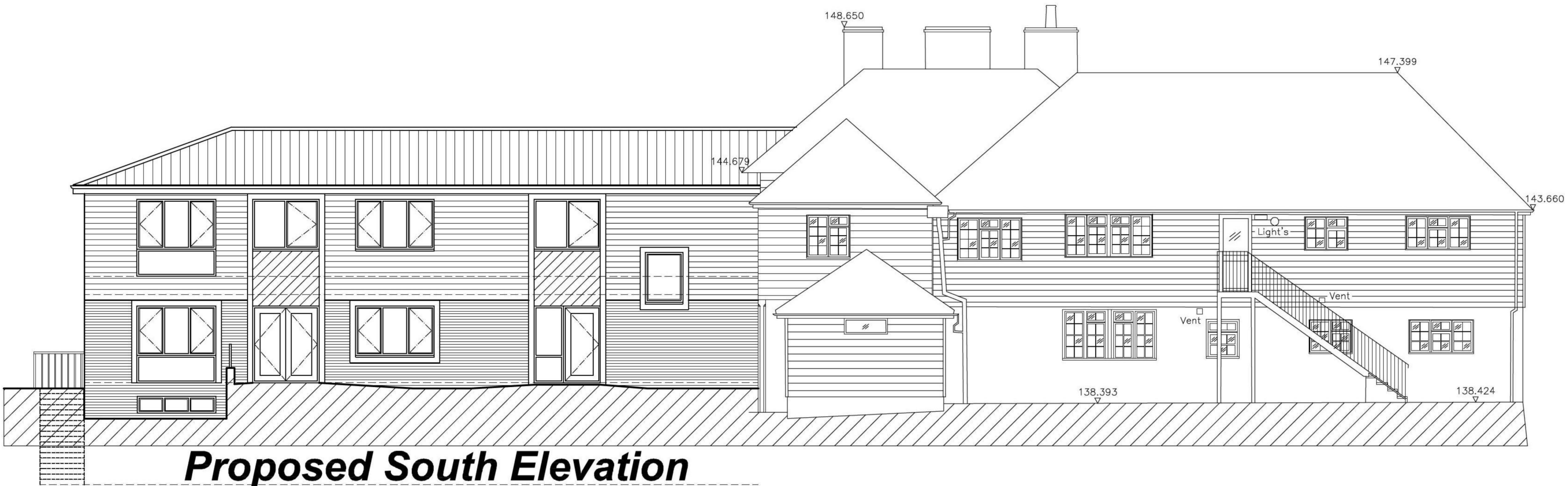

**Proposed South Elevation**



**Proposed Sectional Elevation B-B**

C Basement window to kitchen area added  
B Projections made larger to planners comments  
A Revised to planners comments  
Revision: Description: Date:

Client :  
**Mr. G. Butcher**  
Project :  
**Proposed New Development at  
Evendine House  
Evendine Lane, Malvern WR13 6DT**

Drawing :  
**Proposed Elevations**

Date :  
**14.05.13**  
Drawing No :  
**AP13010/12**  
Revision :  
**C**

Drawn By :  
**LBB**  
Scale :  
**1:100**

**AP ARCHITECTURE LIMITED**  
Chartered Architects & Chartered Architectural Technologists

e-innovation Centre, SE Suite 219, Telford Campus, Priories  
Telford, Shropshire. TF2 9FT

Tel : 01952 288290  
Web Site Address : www.ap-architecture.co.uk

Fax : 01952 288291  
mail@ap-architecture.co.uk Email Address