

GROUND FLOOR PLAN

0 1m 5m

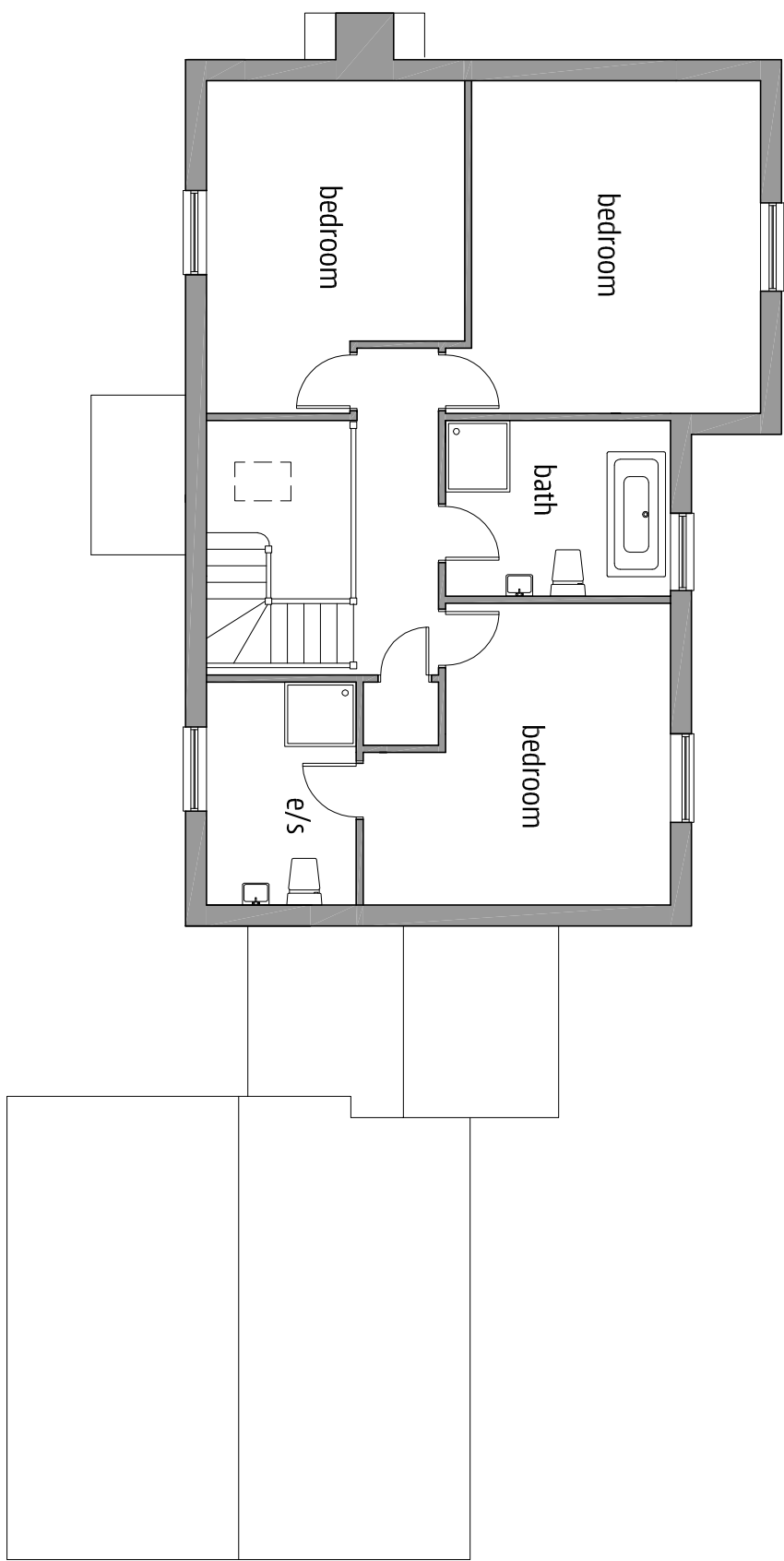

FIRST FLOOR PLAN

- KEY TO MATERIALS
- a. natural stone
 - b. natural slate
 - c. ivory painted render
 - d. powder coated aluminium/limber composite windows
 - e. stained timber door
 - f. galvanised zinc coated steel rainwater goods

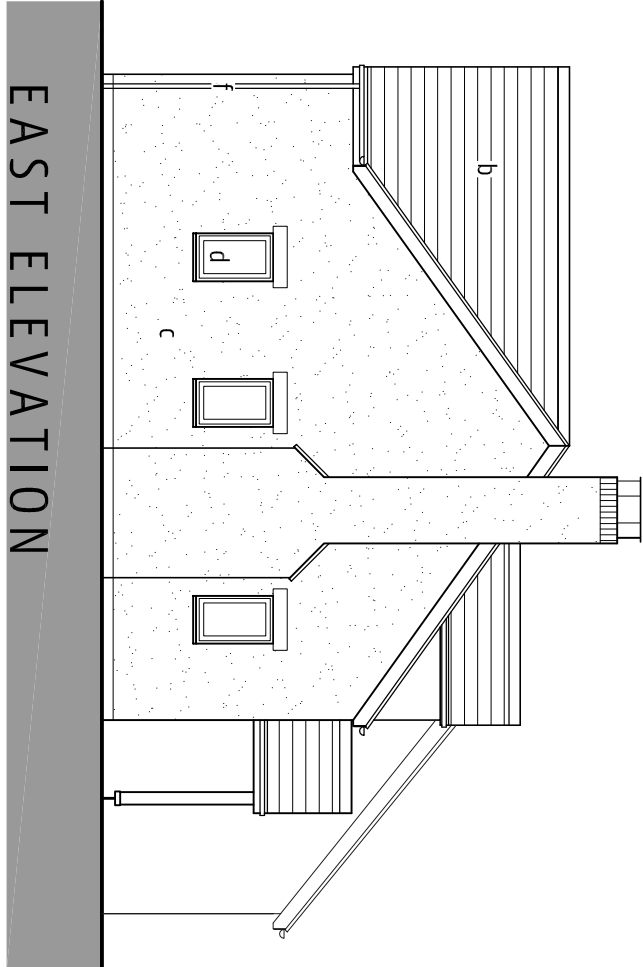
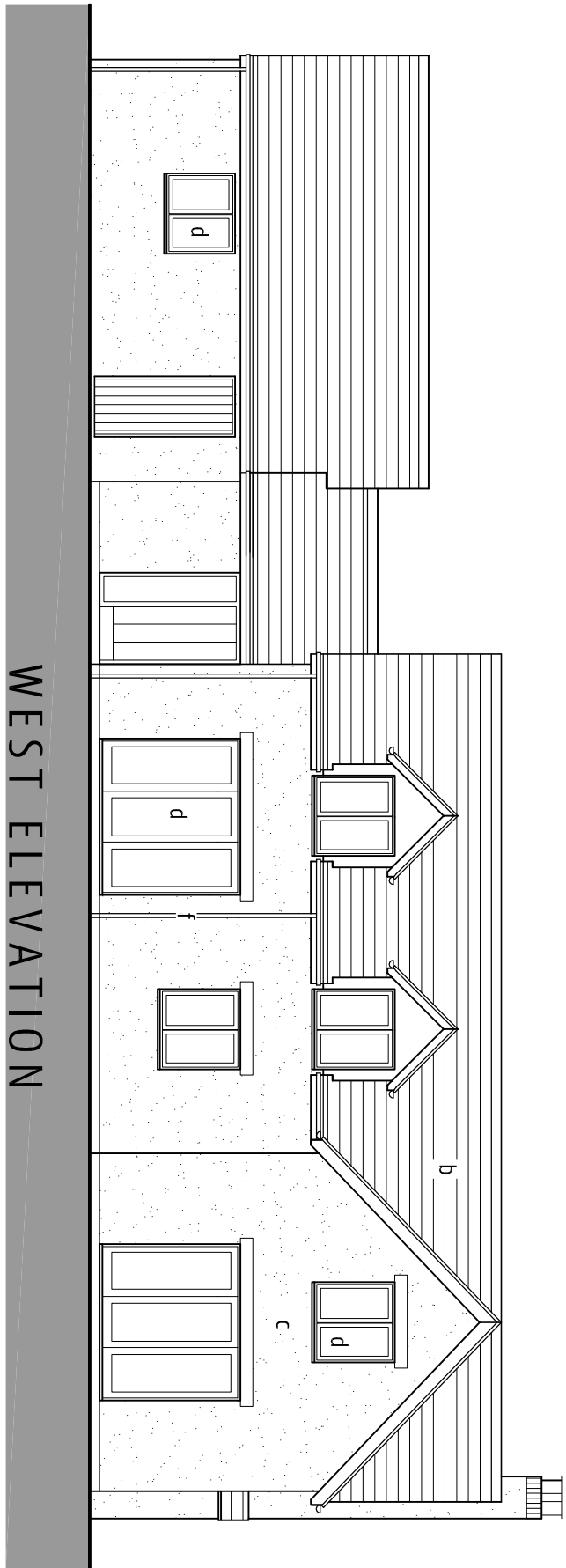
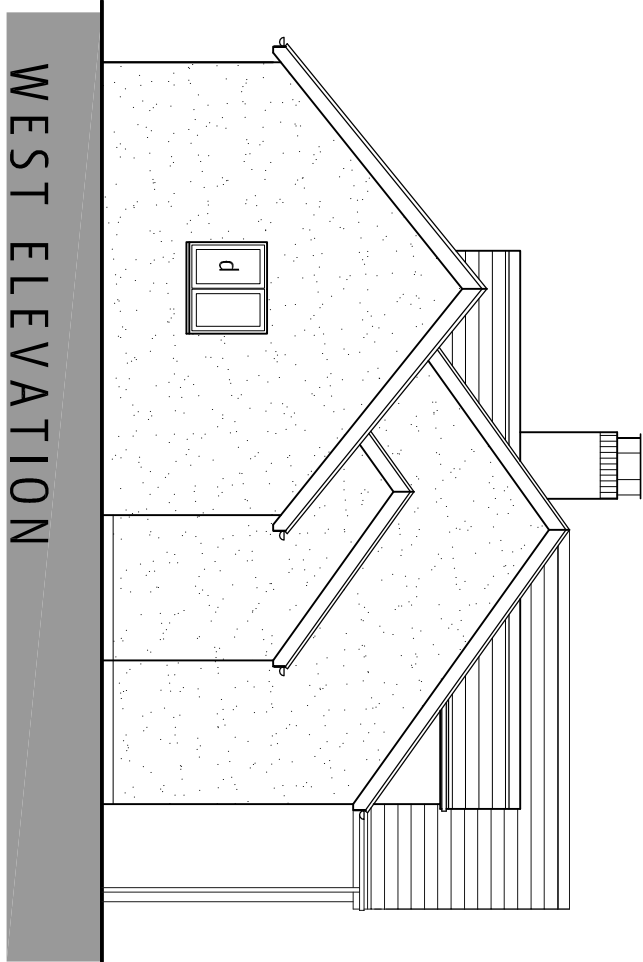
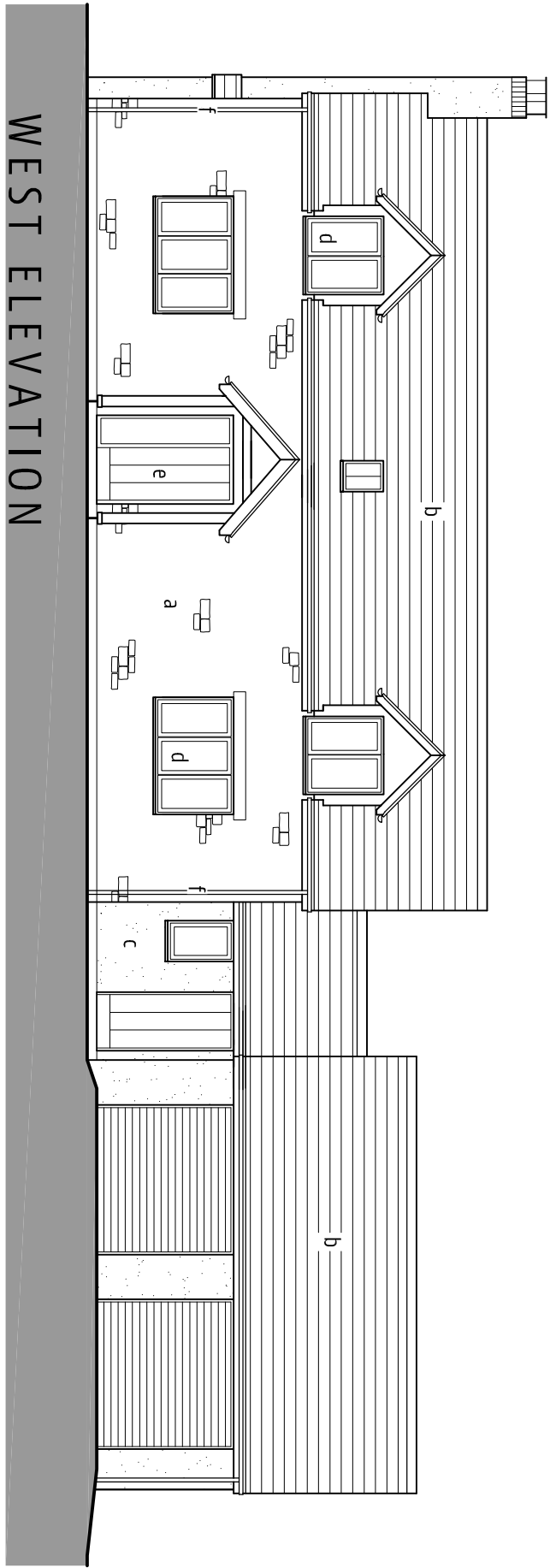

all dimensions must be checked on site and
for use in projects named revision only
drawing remains copyright of the author

revision notes

client MS H BOUGHTON
project WOODSIDE STABLES
WELSH NEWTON COMMON, HFDS, NP25 5RT
drawing no. 925-PL01
PROPOSED

date 03/11/2020
scale 1:100 @ A1
drawing no. 925-PL01
rev A

100 Chase Road
Ross-on-Wye
Herefordshire
HR9 3JH
t. 07966 686207
e. info@hdparchitecture.co.uk
w. www.hdparchitecture.co.uk

HDP
HEREFORDSHIRE DESIGN PARTNERSHIP