

Key.

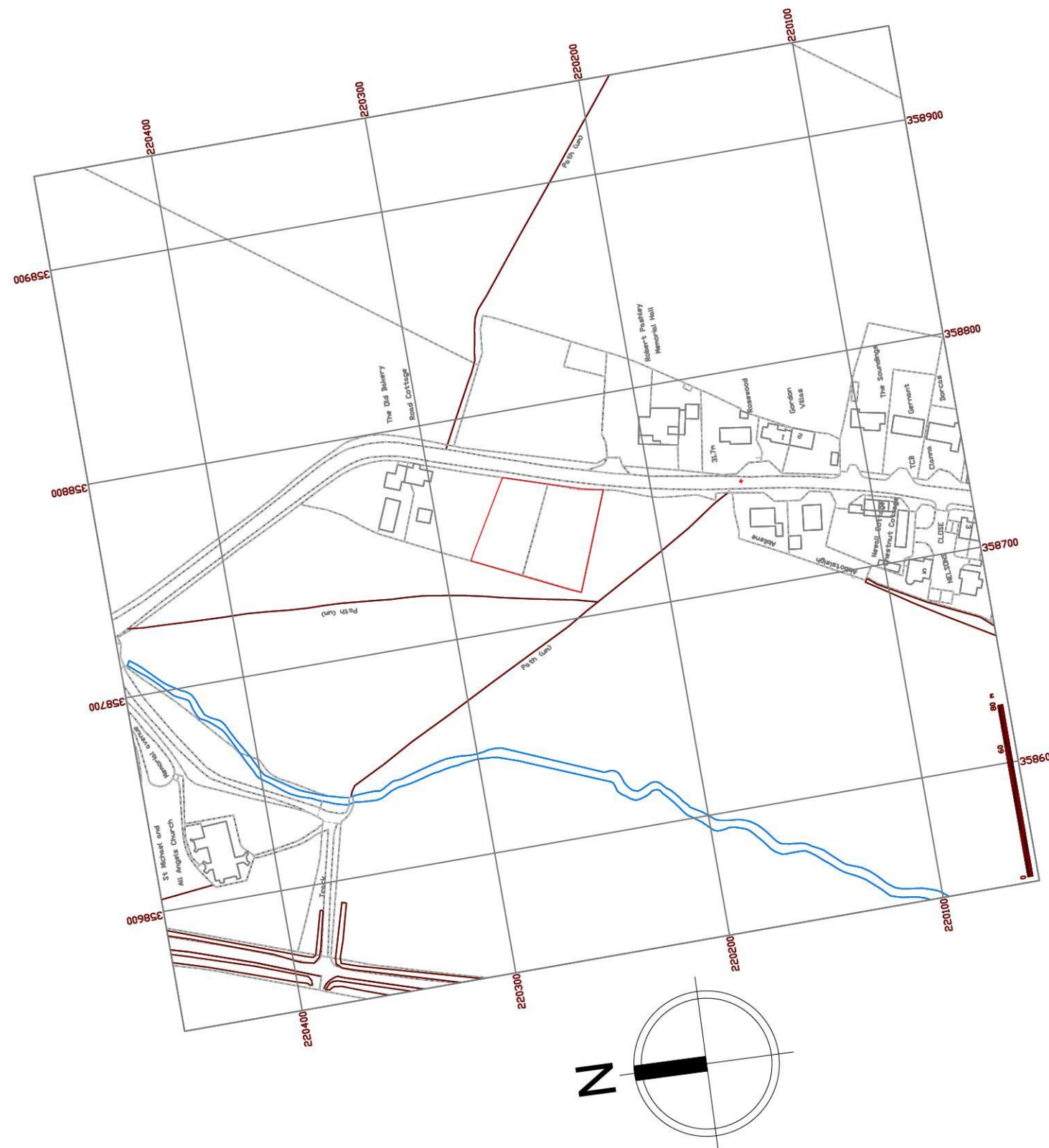

I	13/03/23	FI based on Drainage Plan added	DS	n/a
H	13/03/23	Flood void note added	DS	n/a
G	19/12/22	Amends for PLANNING SUBMISSION_post submission and reference to emails 221214, 221219	DS	n/a
F	14/12/22	Amends for PLANNING SUBMISSION_post submission and reference to emails 221211, 221212	DS	n/a
E	27/07/22	Amends for PLANNING SUBMISSION	DS	n/a
D	20/07/22	PLANNING SUBMISSION	DS	n/a
C	01/07/22	Amends based on email 220627	DS	n/a
B	21/06/22	Amends based on email 220617 & virtual meeting	DS	n/a
A	16/06/22	Amends based on emails 220613, 220614	DS	n/a
SK03	13/06/22	Amends based on emails 220526 - 220602	DS	n/a
SK02	24/05/22	Amends based on emails 220516, 220519	DS	n/a
SK01	13/05/22	Initial Sketch Drawings	DS	n/a
Sign Rev:	Date:	Description:	Drawn:	Checked:

Client: Mr Charlton & Ms Forster

Site Address:
Land at Road Cottage, Walford,
Ross-on-Wye, Herefordshire
HR9 5QR

Drawing Title:
Site Location Plan

Job Number:	Drawing Number:	Revision:
22-024	SP	I

Drawing Scale (UNO): 1:2500@A3



Kingspan Timber Solutions Ltd
Eltisley Road,
Great Gransden,
Beds, SG19 3AR

Tel: 01767 676400
Fax: 01767 676444
E-mail: sales@potton.co.uk
Web: www.potton.co.uk

This document is the copyright of Kingspan Timber Solutions Ltd, and is made available on the express condition that it shall not be used in connection with the erection of any building or the production of any components for such a building unless the building to be erected or the components are supplied by Kingspan Timber Solutions Ltd.

© Kingspan Timber Solutions Ltd.

PLANNING

This drawing has been prepared to support the planning application.
This drawing is not to be used for construction purposes, detailed construction drawings will be provided dependent on planning permission and order placement.