

- 01

Metal profile sheet:
13/3 corrugated
PVC plastisol
0.7mm profile
Anti-condensation coating
Colour: Terracotta
- 02

Accoya baffles
Colour: Blenheim
- 03

Accoya windows and doors
Colour: Blenheim
- 04

Metal profile gutters and
rainwater pipes
Colour: Terracotta
- 05

Flue
Colour: Stainless Steel
- 06

Louvered vent:
Rytens- DVKIT100 Colour:
Terracotta
Ref:U90/120

- 07

Metal profile conservation
roof lights:
Colour: Grey
- 08

Painted ventilated
blockwork base
Colour: Terracotta
- 09

Brick wall as existing
Colour: As existing
- 10

Rebuild from brick on site
Colour: As existing
- 11

Roof tile
Type: Marley Plain
Colour: Old English
- 12

Horizontal British larch
cladding half-lap profile

- Windows:
- W1

Single Casement
- W2

Double Casement
- W3

Double Casement, Fixed Centre Pane
- W4

Casement and Fixed
- W5

Sash
- W6

Fixed
- W7

Single Casement and Triple Fixed
- W8

Vertical Fixed (2 pane)
- W9

Fixed (3 pane)
- W10

Fixed (4 pane)

- Doors:
- D1

Fully Glazed
- D2

Panelled

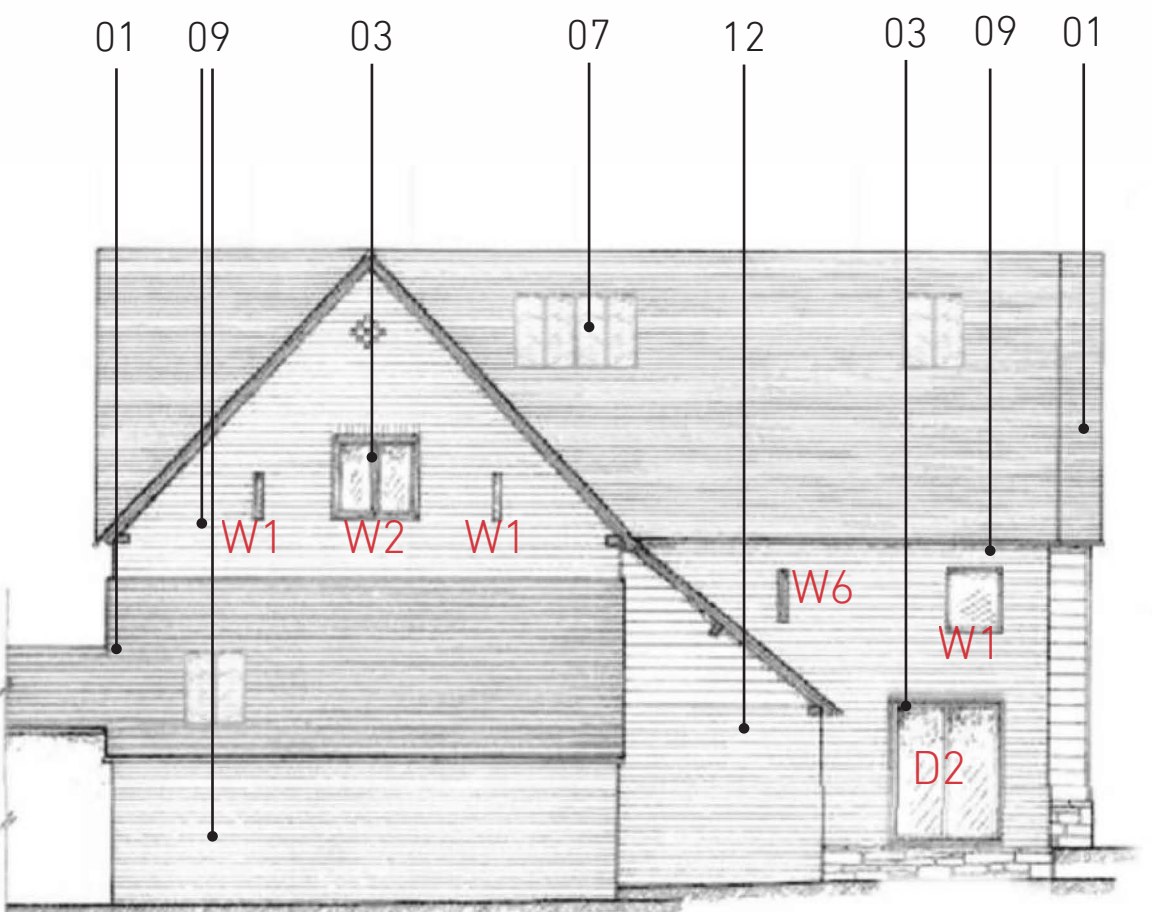
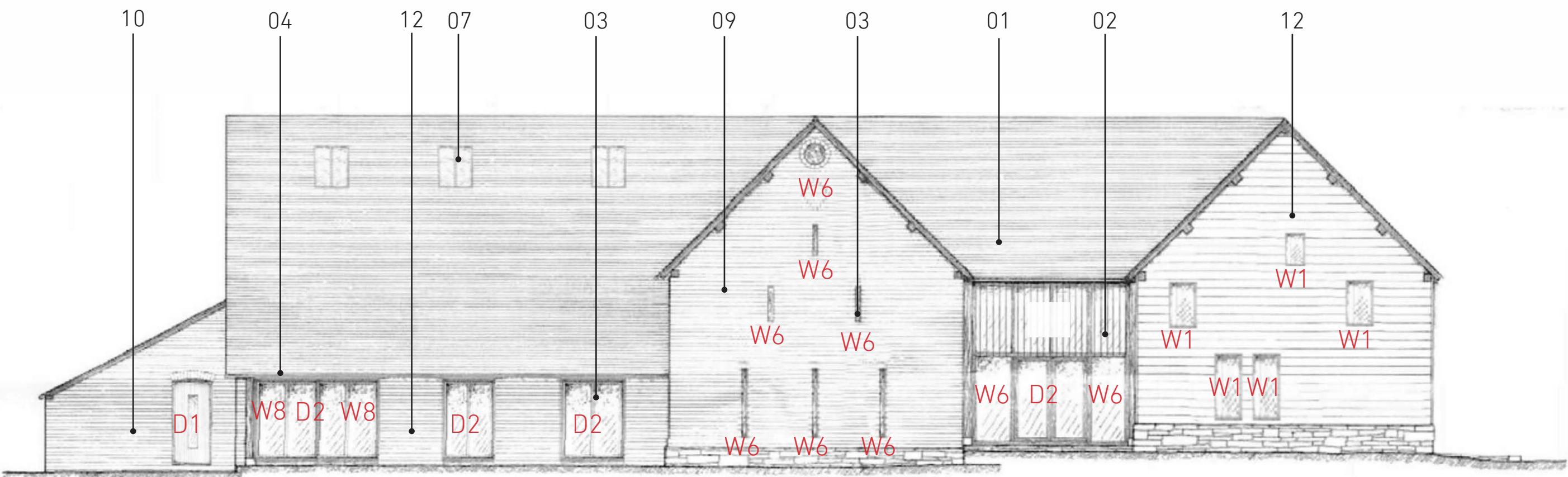
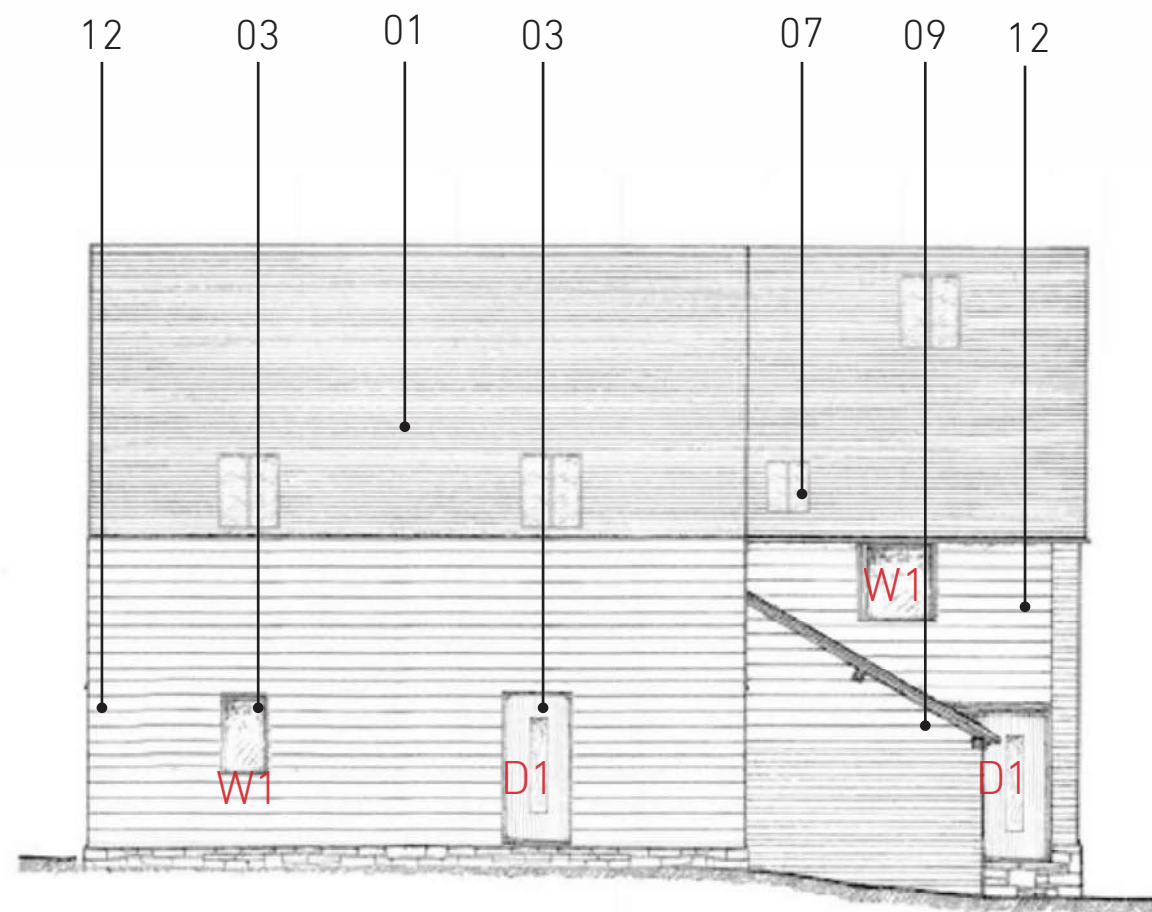
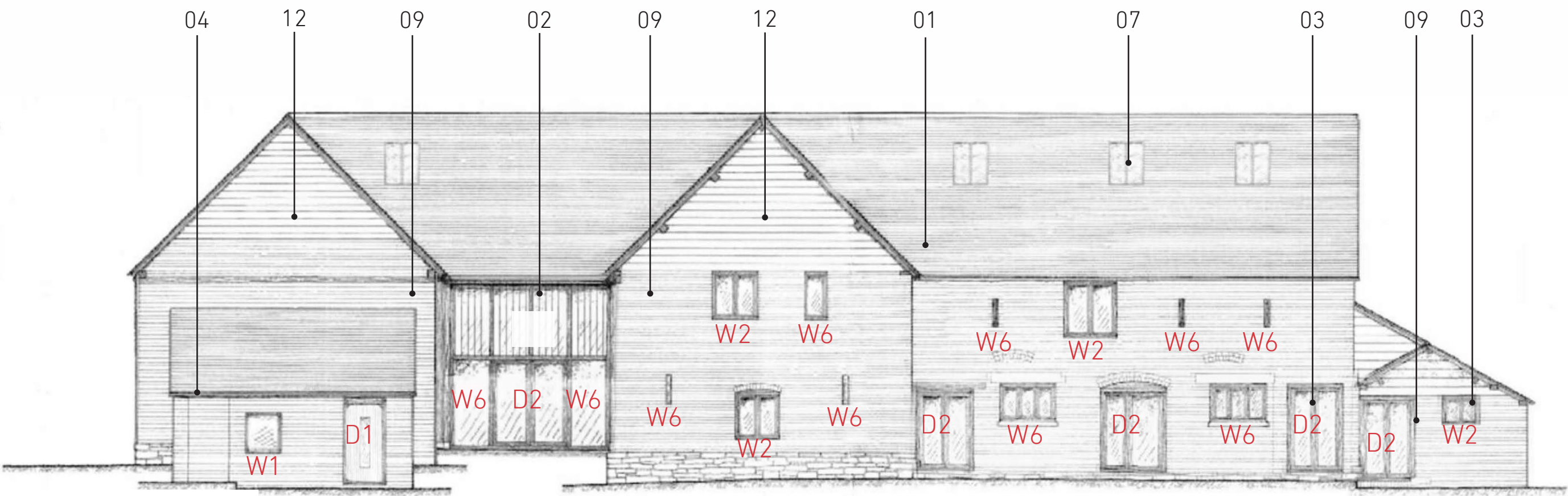

1. All Dimensions in mm unless stated otherwise.

2. Do not scale this drawing. All dimensions to be verified by the contractor befor work is commenced.

3. Architect to be notified immediately if any discrepancies are found.

4. All shop drawings to be approved by Architect before work commences.

5. All details to be in accordance with relevant British Standards and manufactures recommendations and specification.

6. This drawing is the property of Stolon Studio Ltd, copyright reserved. This drawing is not to be copied, reproduced, retained or disclosed to any unauthorised person either wholly or in part without the specific consent in writing of Stolon Studio.

7. All work to be carried out by a competent contractor working, where appropriate, to an agreed method statement

8. Please note that all details shown on GAs are generated automatically by the computer software, and are not to be used for reference or construction. For all interface details, please refer to 1:5 drawings.

9 This drawing is produced based on Survey information by others and Stolon Studio Ltd take no responsibility for the accuracy of this information.

Notes, including Significant Health, Safety & Environmental information relating to CDM: