

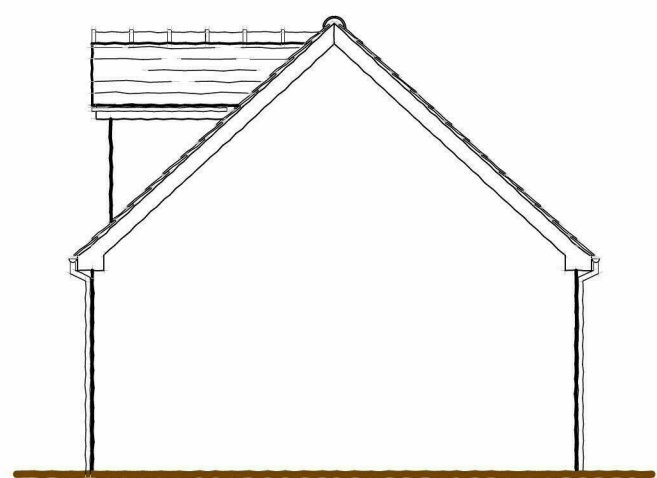

Front (SW) Elevation

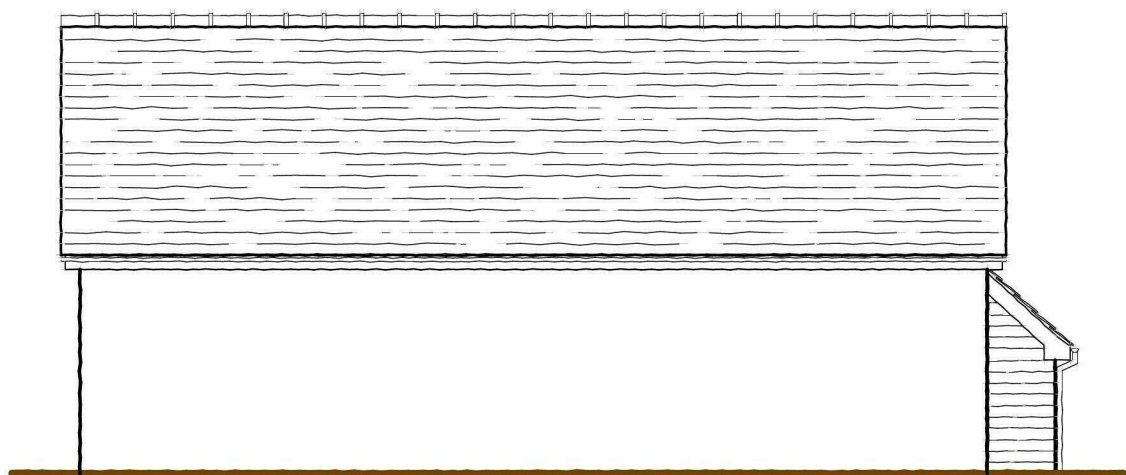

Side (SE) Elevation



Rear (NE) Elevation

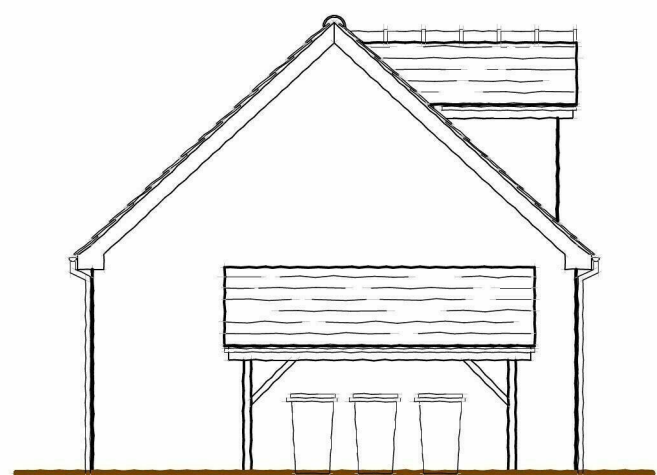

Side (NW) Elevation

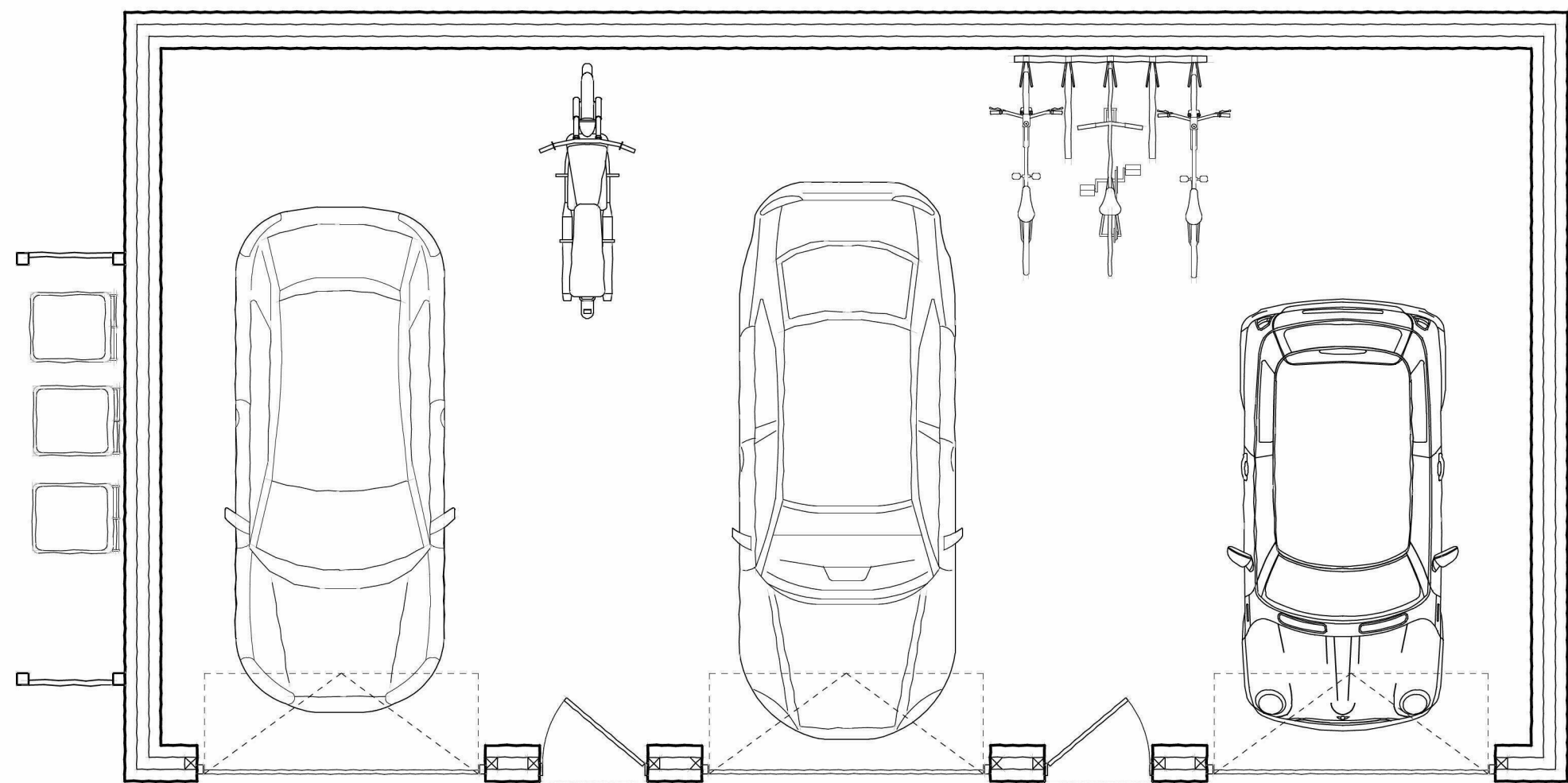

Floor Plan

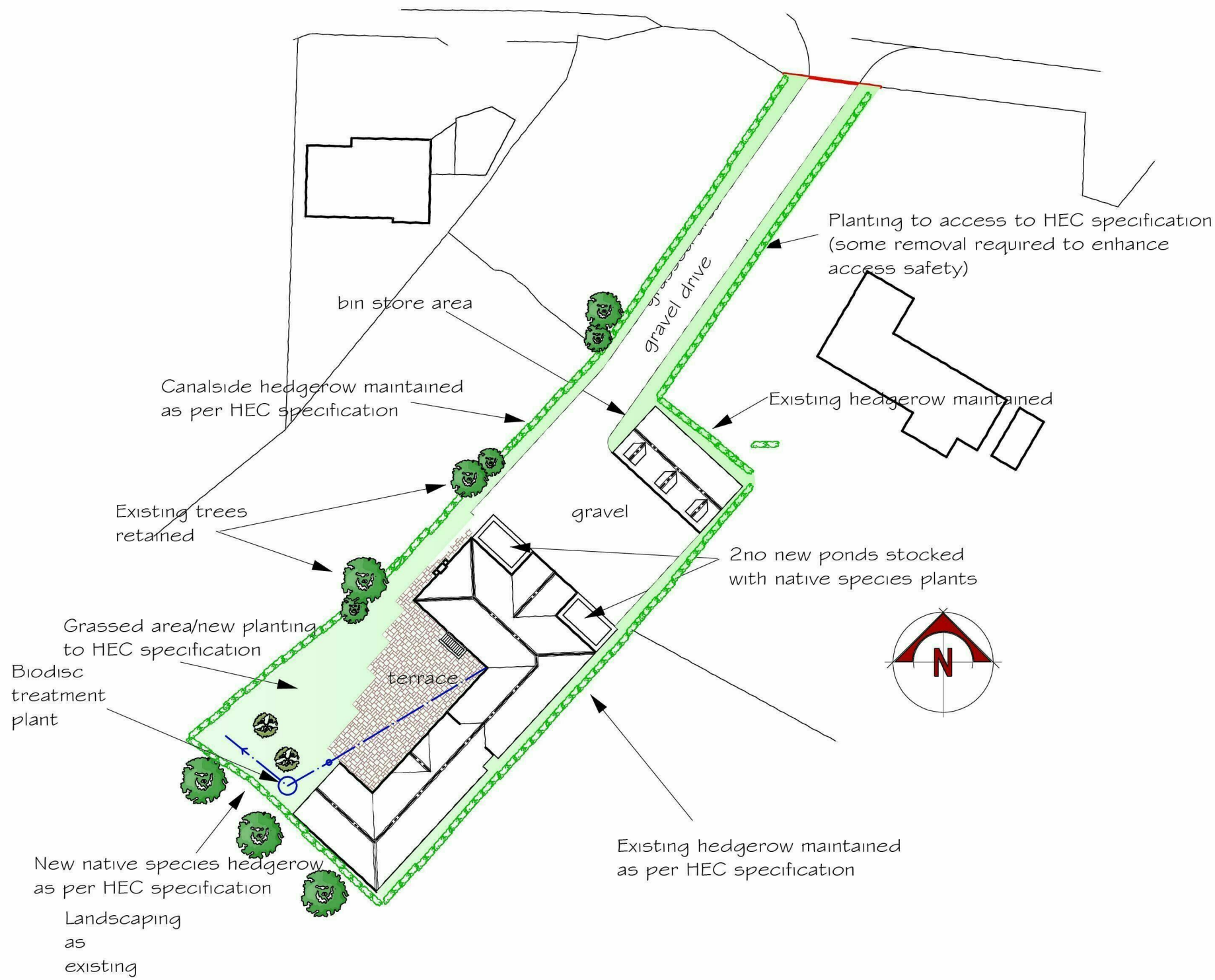

Block Plan (1:500)



Floor Plan (1:1250)

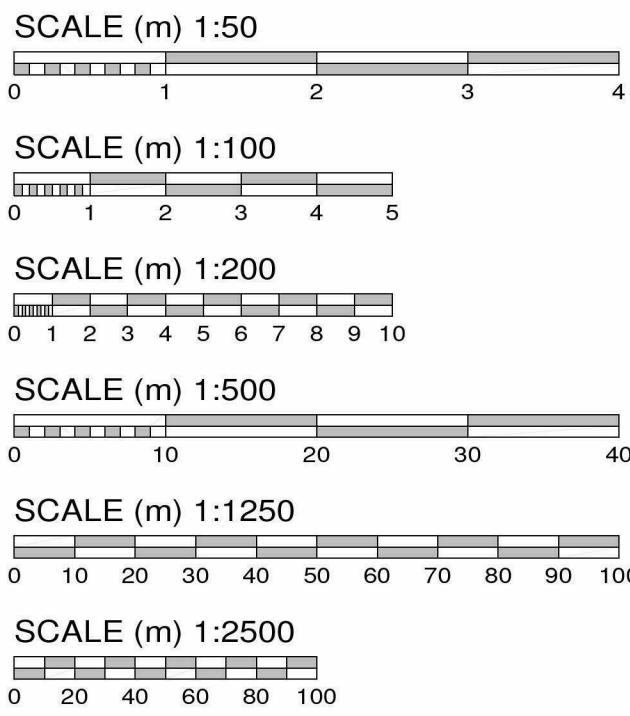

All figure dimensions and levels must be checked on site. Do not scale dimensions or levels from this drawing for the purpose of setting out or ordering components. If in doubt check with the consultant. All scales are as indicated below.

Revisions		
	date	details
A	13.08.13	window style altered

scales 1:50 1:100 (A1 print)

date 11.06.13 drawn by AG/jp

title
Proposed New Dwelling
Garage and Block Plan
South View
Roman Road
Hereford

client
Mr G Bradbury

drawing no.
1163-3

rev.
A

© copyright

John Phipps
Architectural Consultant



Bank Lodge
Coldwells Road Holmer Hereford HR1 1LH
01432 276424
Email: johnhipps@ukgateway.net