

19th Century parapet with stucco and detailing applied onto 9 inch thick brickwork.

Late 18th Century 13 inch thick brick facade with 19th Century stucco and detailing applied.

Late 20th Century shopfront.

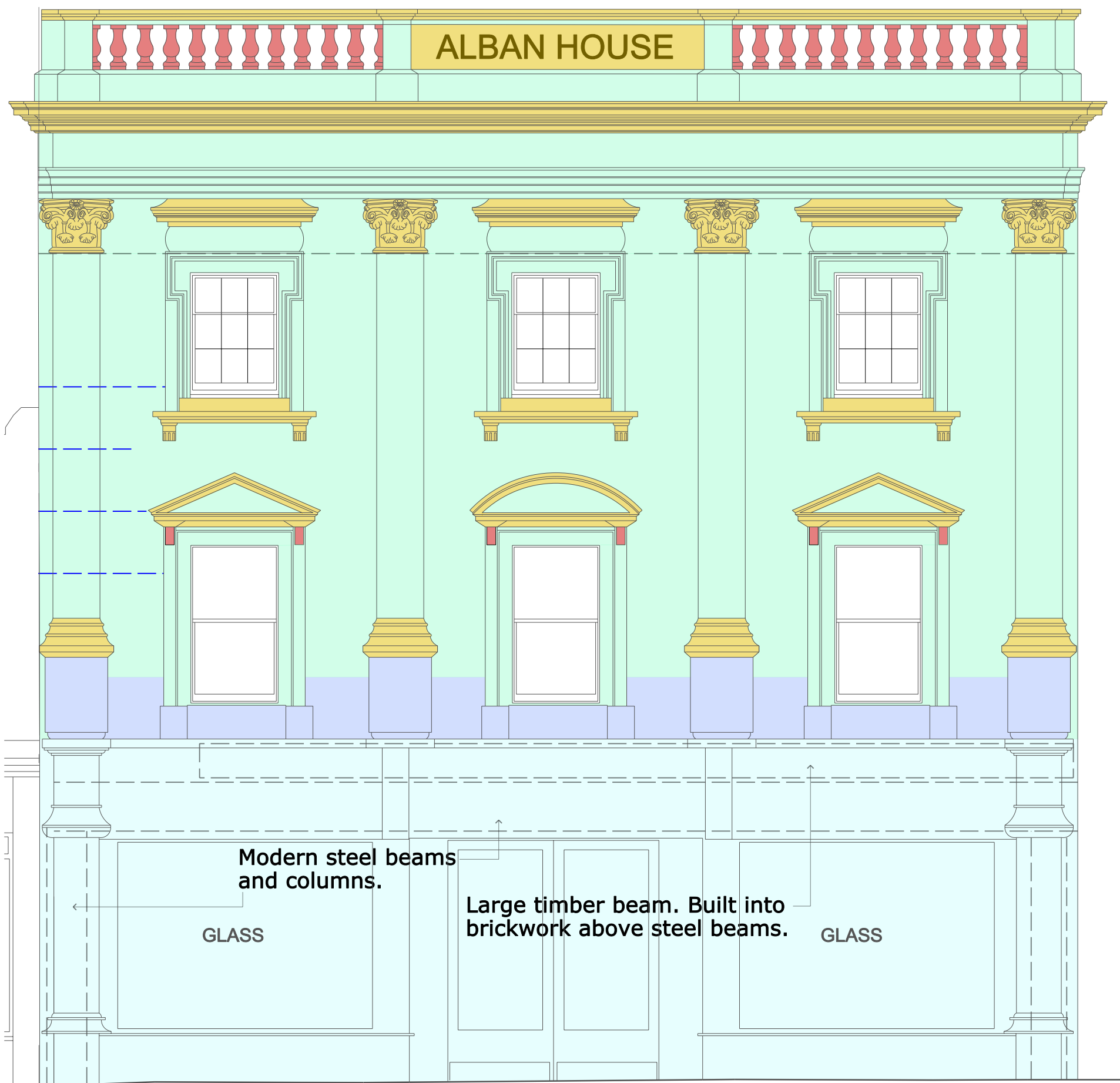

**KEY.**

- Traditional stucco wall surface and detailing onto brickwork late 19th Century.
- Sand cement render onto brickwork late 20th Century.
- Modern shopfront late 20th Century.
- Natural limestone detailing (Bathstone ?) built into brickwork late 19th Century.
- Terracotta mouldings 19th Century.
- Incised lines in stucco surface.

Modern steel beams and columns.

Large timber beam. Built into brickwork above steel beams.

GLASS

GLASS

DATE **MAY 16**

SCALE @ A3 **1:50**

DO NOT SCALE FROM THIS DRAWING

DRAWING NO. **6697-1-sk18**

REVISIONS

DRAWN BY **SN**

CHECKED BY **CW**

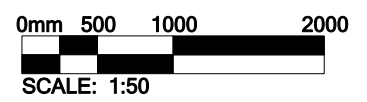

**OMAHA GUERNSEY LP**

**18 HIGH TOWN,**

**HEREFORD**

**CONSTRUCTION & HISTORY OF FRONT FACADE**



**hookmasonarchitecture**

Hook Mason Limited  
41 Widemarsh Street  
Hereford  
HR4 9EA

t. 01432 352299  
f. 01432 352272  
e. info@hookmason.co.uk  
w. hookmason.co.uk