

**Biodiversity Note:**

3 bird and 3 bat boxes to be mounted on existing trees in Eaton Hill Wood at a height approximately 3-4 metres from the ground.

The proposed tree planting will be a mixture of Oak and Field Maple with Hawthorn and Elder understorey to compliment the existing woodland.

The proposed hedgerows are to be planted with native species plants including Hazel, Field Maple and Hornbeam

- Key**
- Existing Trees
  - Woodland
  - Gravel Track
  - Bark Footpath
  - Proposed Tree Planting
  - Wild Meadow Planting
  - Existing Hedgerow
  - Proposed Hedgerow
  - Post & Livestock Fencing
  - Visibility Splay
  - Bat Box
  - Bird Box

**GENERAL NOTES & SPECIFICATIONS**

MATERIALS, WORKMANSHIP AND CONSTRUCTION ARE TO CONFORM WITH CURRENT STANDARDS, CODES OF PRACTICE, AGREEMENT CERTIFICATES AND MANUFACTURERS RECOMMENDED SPECIFICATIONS AND ARE TO FULLY COMPLY WITH THE BUILDING REGULATIONS 1991, RELATED APPROVED DOCUMENTS AND LEGISLATION.

ALL SERVICES ARE TO BE INSTALLED IN ACCORDANCE WITH STATUTORY AUTHORITY REGULATIONS AND BY-LAWS.

**SAFETY**

STATUTORY INSTRUMENT 2015 No 51 - THE CONSTRUCTION (DESIGN AND MANAGEMENT) REGULATIONS 2015

THE CONTRACTOR IS TO COMPLY WITH THE DUTIES IMPOSED ON HIM BY THE ABOVE REGULATIONS AND LIAISE DIRECTLY WITH THE CDM COORDINATOR AS APPOINTED BY THE CLIENT

**IMPORTANT**

DO NOT SCALE FROM THIS DRAWING. WRITTEN DIMENSIONS ARE IN ALL CASES TO BE PREFERRED TO SCALED DIMENSIONS. ANY DISCREPANCIES ARE TO BE NOTIFIED TO THE DESIGNER AT ONCE.

THIS DRAWING IS SUBJECT TO COPYRIGHT AND MAY NOT BE COPIED OR DISCLOSED EITHER WHOLLY OR IN PART WITHOUT THE WRITTEN CONSENT OF MCCARTNEYS LLP.

**RETENTION OF TITLE**

OWNERSHIP OF AND COPYRIGHT IN THE DESIGNS SHOWN ON THIS PLAN REMAIN VESTED IN MCCARTNEYS LLP THE CLIENT IS LICENSED TO USE THE DESIGNS FOR THE PURPOSE FOR WHICH THEY WERE PRODUCED ON PAYMENT TO MCCARTNEYS LLP OF THE COSTS OF PREPARATION OF THE PLAN AND DESIGNS.

**LICENCES**

Ordnance Survey  
LICENCE No: 100004120. REPRODUCED FROM THE ORDNANCE SURVEY MAP WITH PERMISSION OF THE CONTROLLER OF H.M. STATIONERY OFFICE. PUBLISHED FOR THE PURPOSE OF IDENTIFICATION ONLY AND ALTHOUGH BELIEVED TO BE CORRECT ITS ACCURACY IS NOT GUARANTEED. CROWN COPYRIGHT RESERVED

PROMAP  
LICENCE No: 10020449

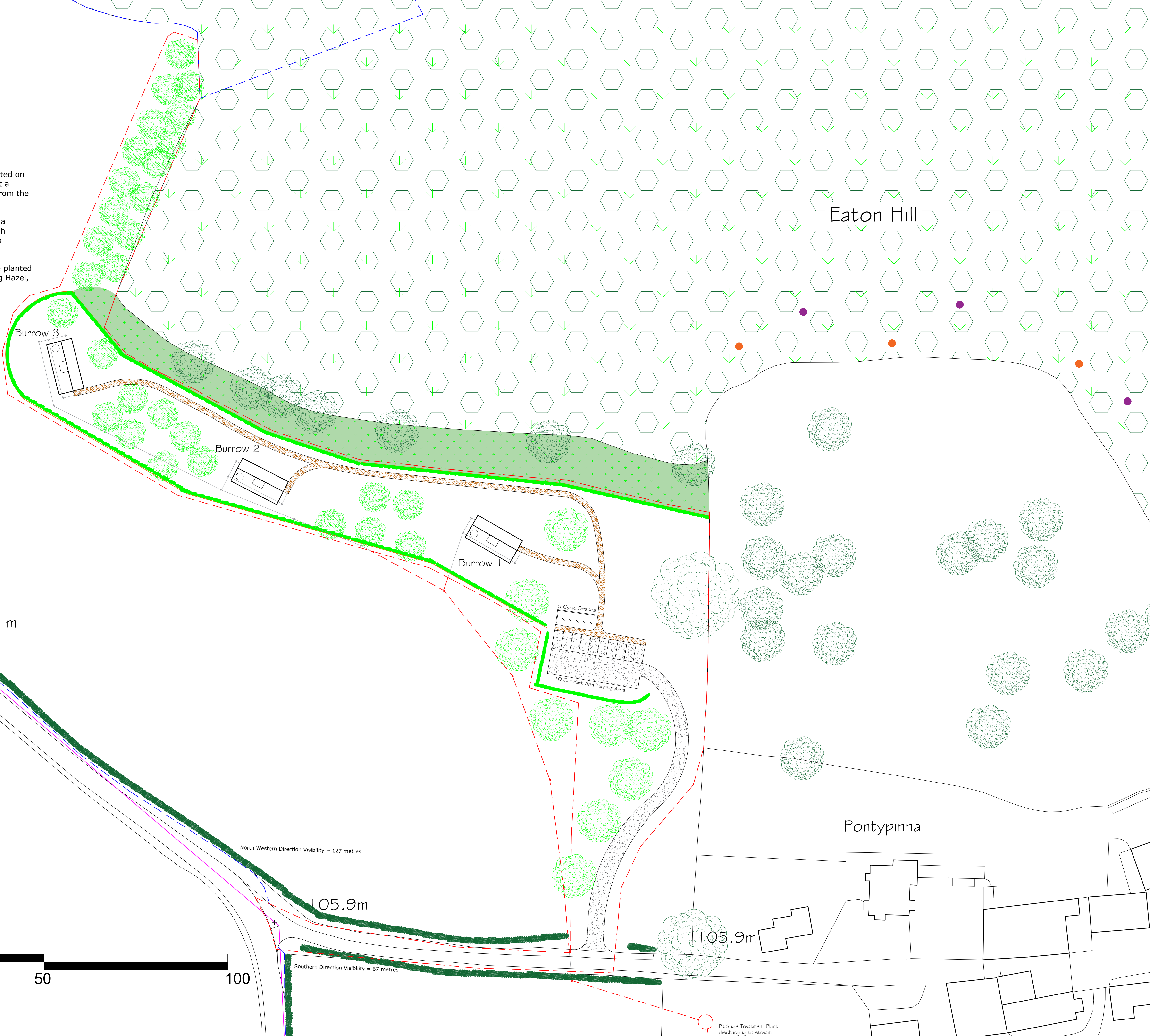

54 HIGH STREET  
KINGTON  
HEREFORDSHIRE  
HR5 3BJ

JOB:  
Proposed Burrows,  
Pontypinna, Vowchurch,  
Hereford, HR2 0QE

CLIENT:  
T R & G M Layton

TITLE:  
PROPOSED SITE PLAN

REVISIONS: B - Landscaping C - Red Line D - Redesign	DATE: 04/02/2020 17/02/2020 20/05/2020
---	---

SCALES: Plans - 1:500	DATE: December 2019
--------------------------	------------------------

DRAWN BY: LP	ORIGINAL SHEET SIZE: A1
-----------------	----------------------------

DRAWING NUMBER: KI 5538	1D
----------------------------	----

SCALE BAR 1:500