

1 ANNEXE GROUND FLOOR PLAN
SCALE - 1:100

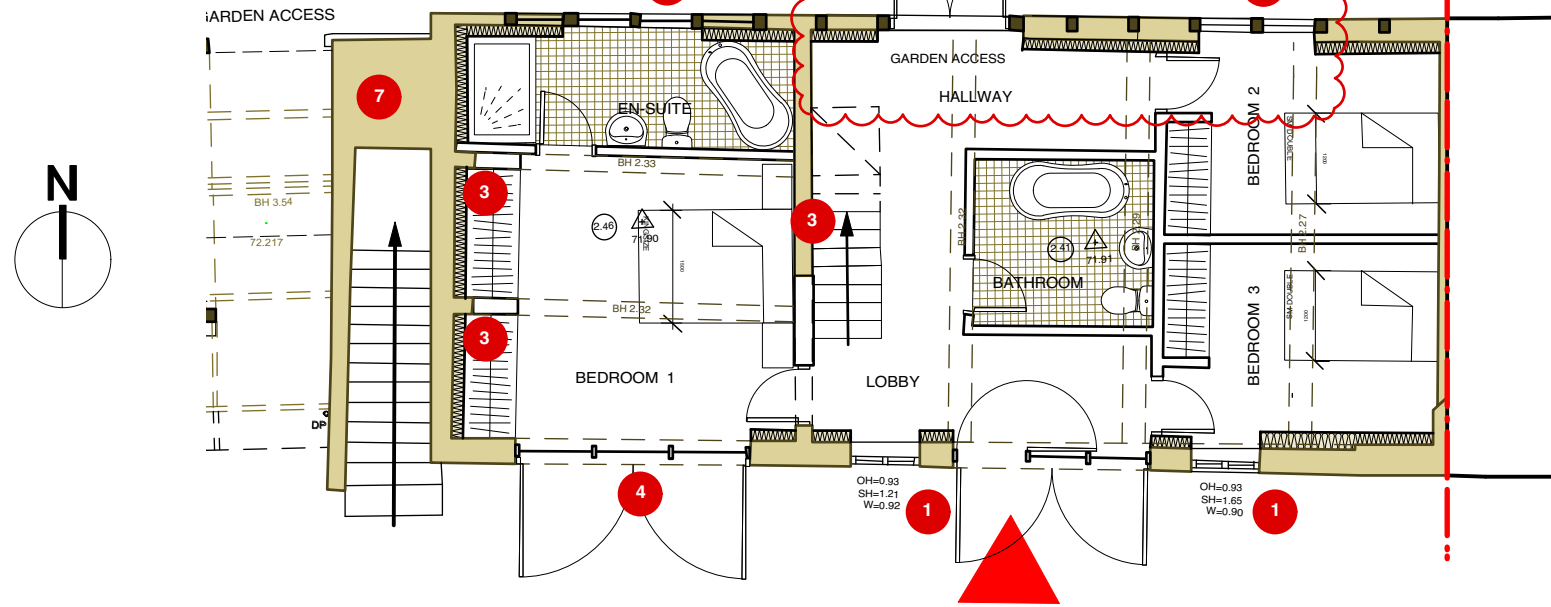

2 ANNEXE FIRST FLOOR PLAN
SCALE - 1:100

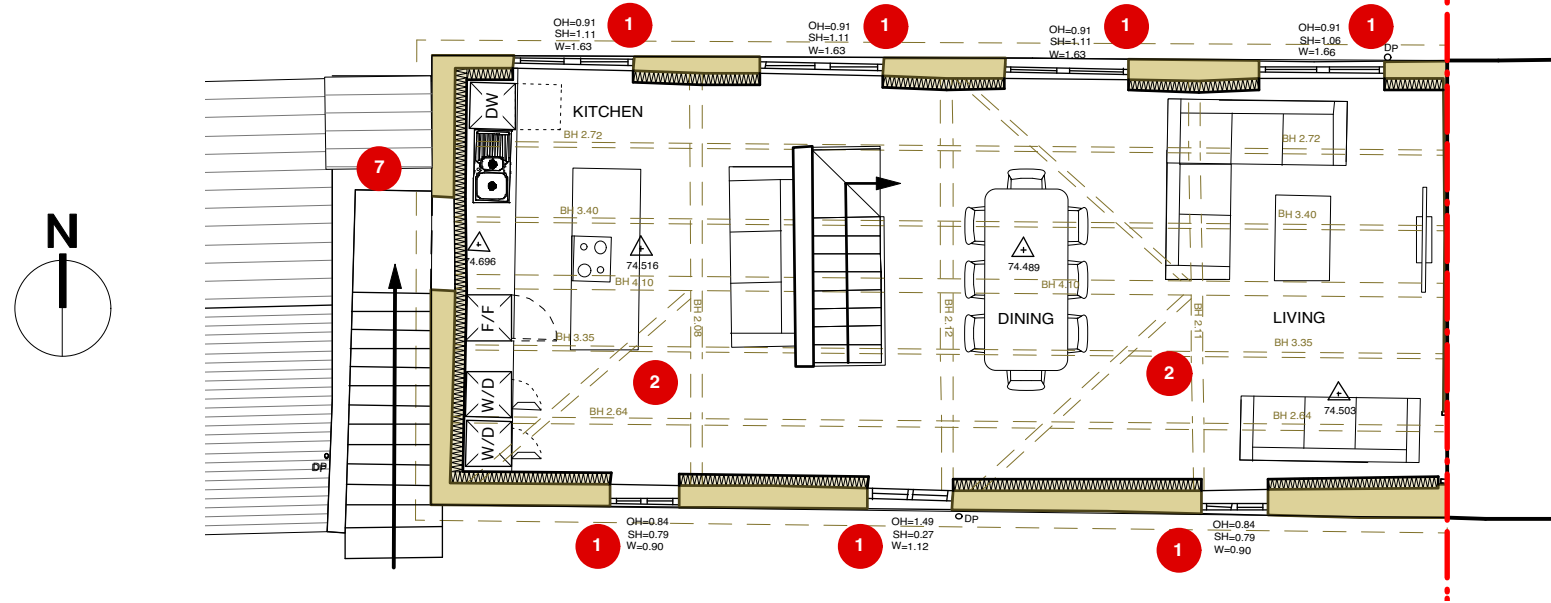

0 5 6 7 8 9 10 M
SCALE 1:100

SPECIFIC NOTES

ITEM	NOTE
1	EXISTING WINDOW OPENING
2	LIVING ACCOMODATION ON FIRST FLOOR TO ALLOW APPRECIATION OF HISTORIC TRUSSES
3	EXISTING WALLS AT GROUND FLOOR MAINTAINED
4	EXISTING OPENING REUSED FOR GLAZING
5	NEW GLAZING SET BETWEEN HISTORIC TIMBER FRAME
6	SINGLE 'NEW' TIMBER POST REMOVED TO ALLOW PROPOSED DOOR
7	EXISTING EXTERNAL SHED REPAIRED

Revision	Date	Amendment
A	14.08.17	CHANGES TO FENSTRATION
B	03.11.17	OMIT SITE PLAN FROM DRAWING SHEET.

PLANNING AND LISTED BUILDING APPLICATION

Contact:
STUDIO 1, THE GRANGE
SHELWICK, HEREFORD,
HR1 3AW
T. 01432 344300
INFO@COMMUNIONDESIGN.COM
WWW.COMMUNIONDESIGN.COM

Notes:
1. DO NOT SCALE OFF THIS DRAWING
2. REPORT DISCREPANCIES TO THE ARCHITECT
3. THIS DRAWING IS TO BE READ WITH ALL RELEVANT SPECIFICATIONS AND OTHER INFORMATION ISSUED BY THE ARCHITECT, ENGINEERS & OTHER SPECIALISTS
4. THIS DRAWING IS COPYRIGHTED TO COMMUNION LTD

Drawing Title:
PROPOSED FLOOR PLANS ANNEXE
Client:
MR TIMOTHY BULMER

Project:
OLD COURT BARN, BROBURY

Job No: A.195
Job Stage: 13.03
Drawing No: P.13
Rev: B
Drwn by: TW
Chkd by: AJC
Scale: 1:200 @ A3
Date: 08.08.16