

Ground Floor Plan

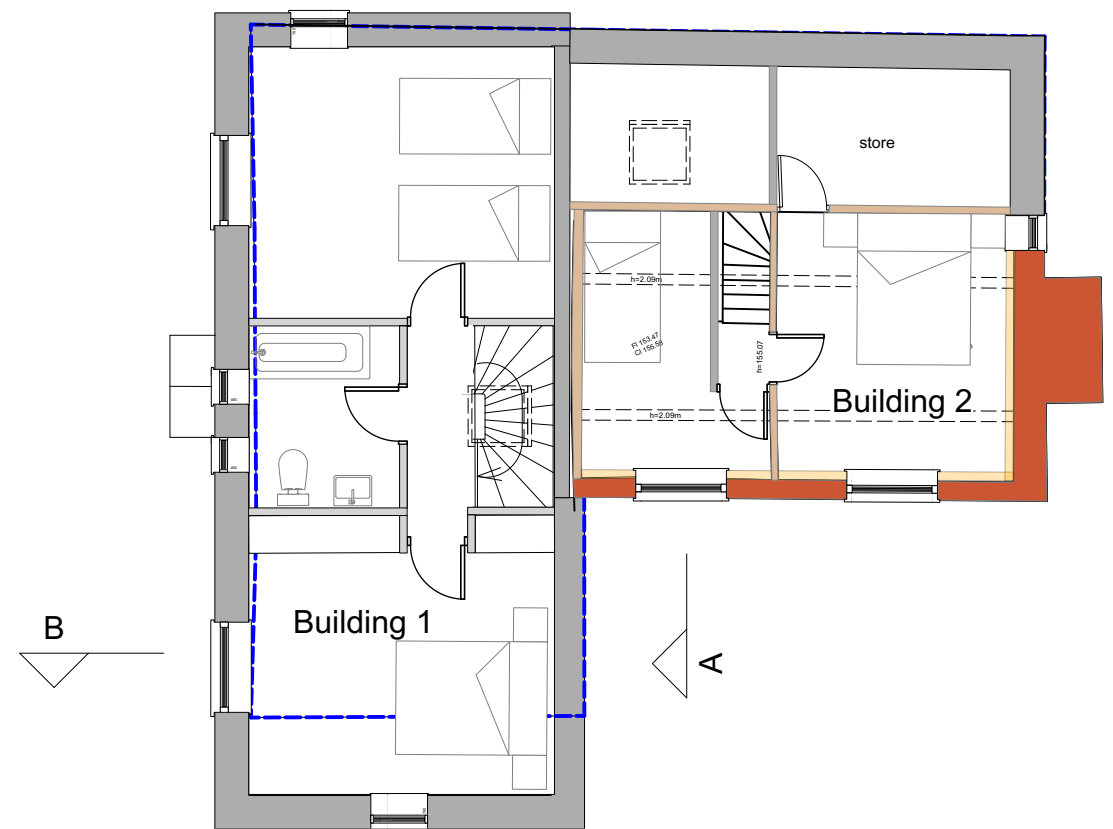

First Floor Plan

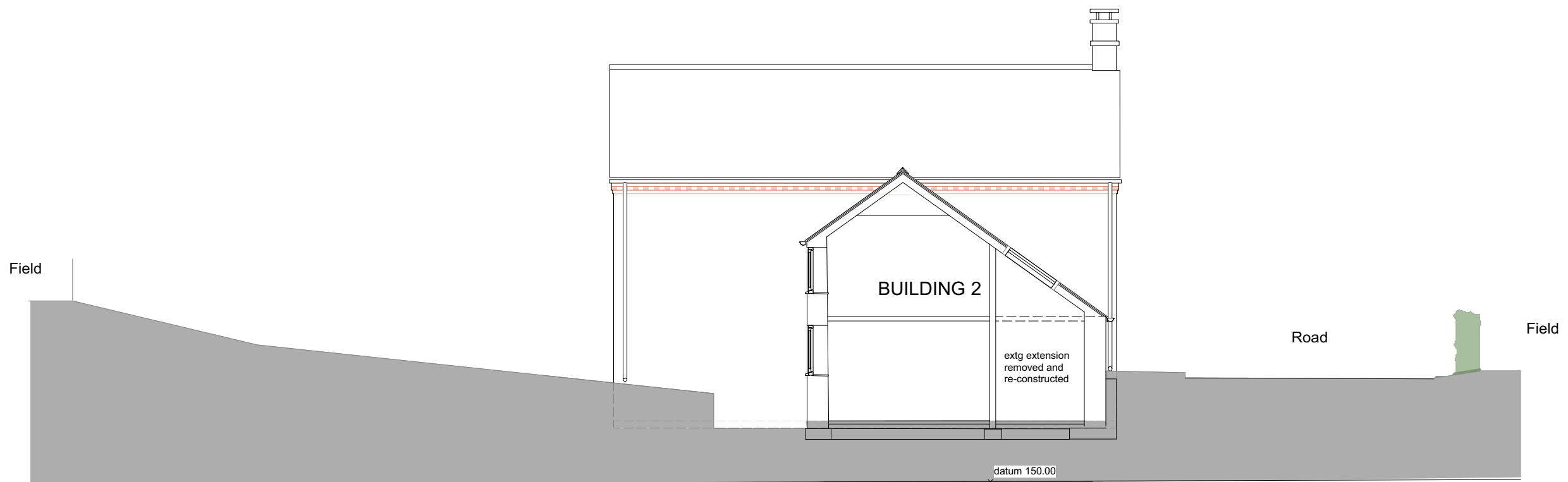

Section AA

**Existing Building 2:**

Timber frame repaired  
Insulated linings to extg external walls internally  
Insulating lime render externally

External ground levels lowered, land drain installed.  
Ground floor upgraded. OPC concrete slab removed,  
limecrete on foamglass or similar benign insulating floor  
with underfloor heating. Including underpinning where essential

**Building 1:**

Existing building 1 removed  
and new build dwelling constructed  
See also section BB on PL006



Christopher Balme Conservation						
Job Title Dobbyn's Pitch, Much Marcle			Drawing Title Building 1 & 2 Proposed Plans			
Client H. Weston and Sons Ltd			Job No MMC	Drawing No PL-002	Rev	
Scale 1:100@A3	Date 09.12.21	Drawn CB				