









- |   |                             |  |                               |
|---|-----------------------------|--|-------------------------------|
|  | Proposed Housing Site       |  | Proposed Settlement Boundary  |
|  | Protected Open Space        |  | Land Liable to Flood          |
|  | Proposed Green Space        |  | Conservation Area             |
|  | Scheduled Ancient Monuments |  | Safeguarding Mineral Reserves |

## Wellington village Policies Map

Scale 1: 7,500  
at A4 size

NORTH



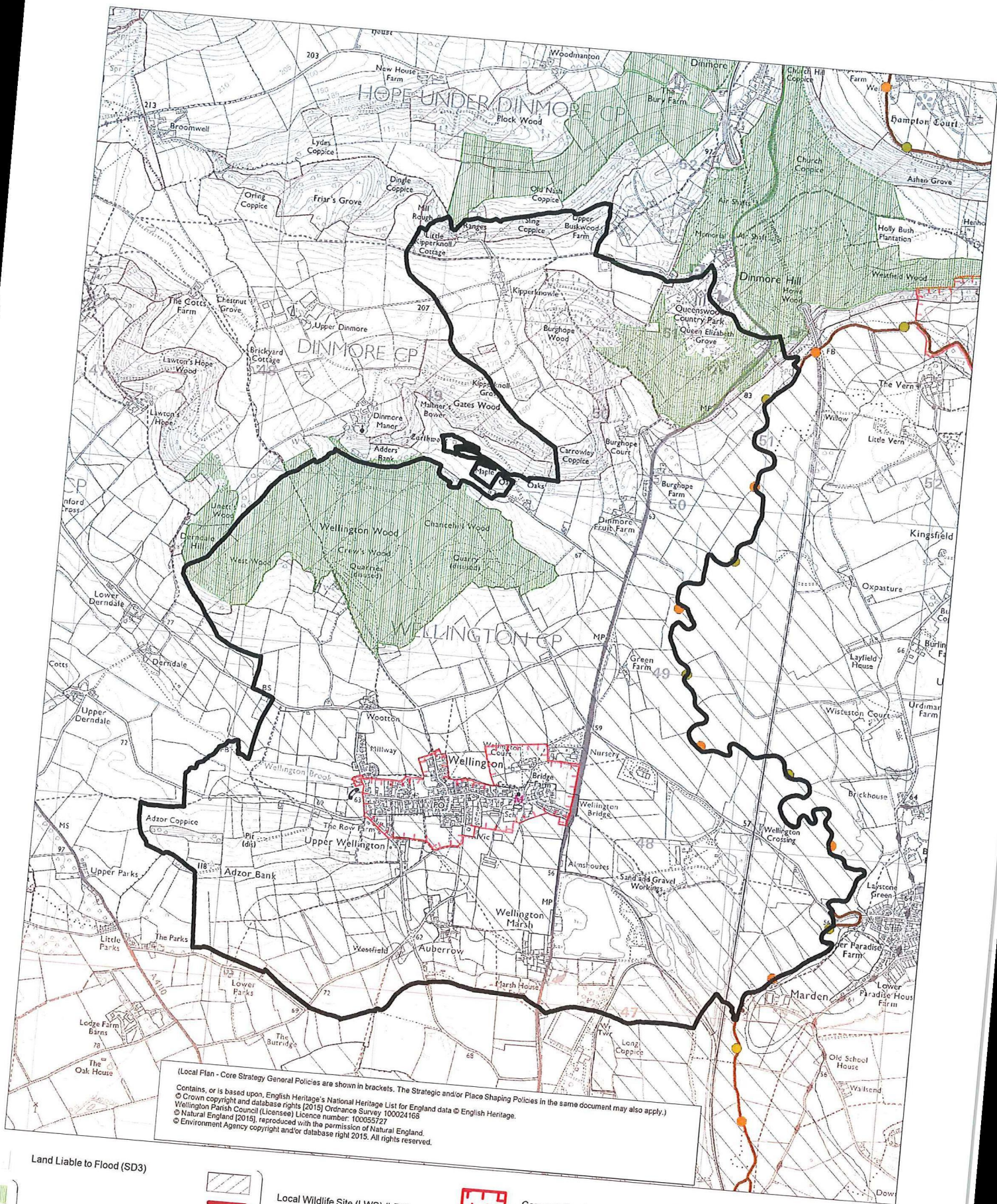

- Land Liable to Flood (SD3)
- Site of Special Scientific Interest (LD2, SD4)
- Safeguarding Mineral Reserves
- Special Area of Conservation (LD3, SD3, SD4)
- Local Wildlife Site (LWS) (LD2)
- Scheduled Ancient Monuments (LD4)
- Wellington Neighbourhood Area



Conservation Area (LD4)

# Wellington Policies Map



Herefordshire Council



Scale 1: 20,000  
at A3 size