

As existing

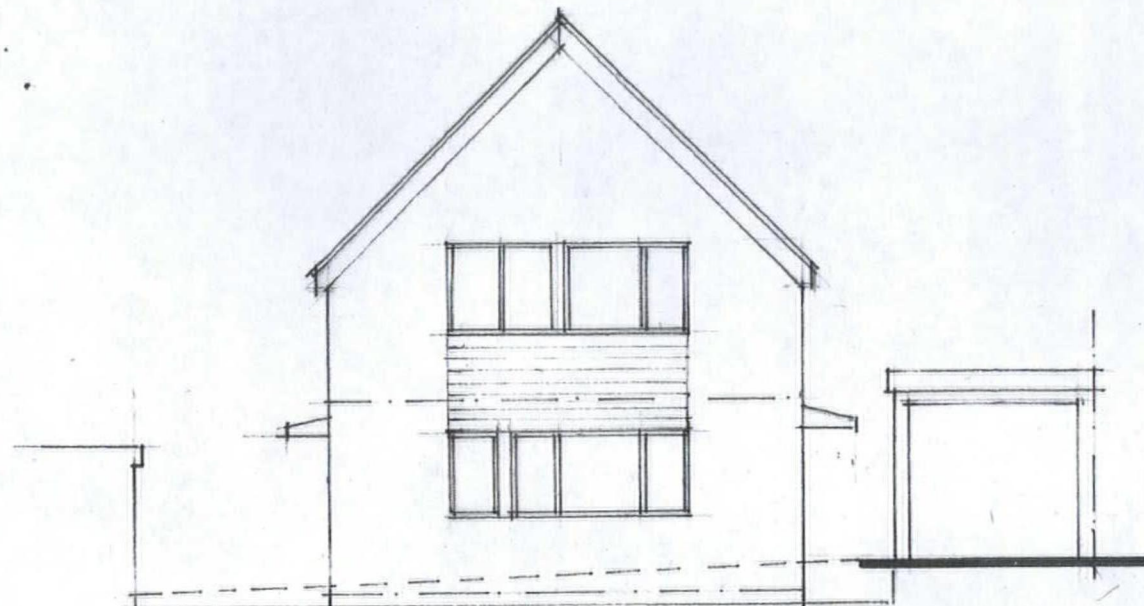

North

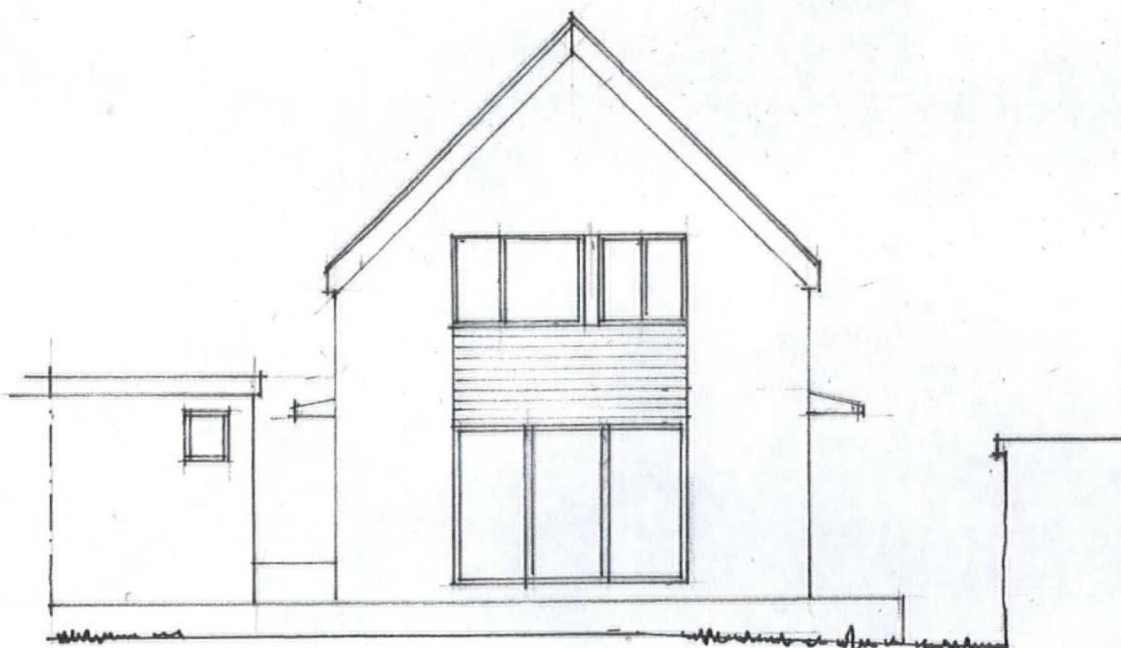

South

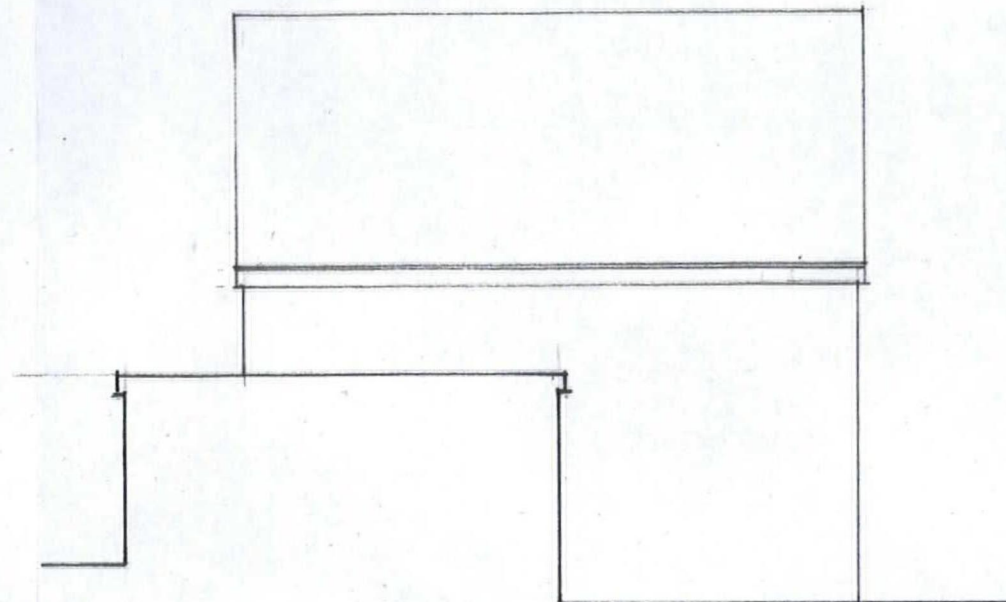

West

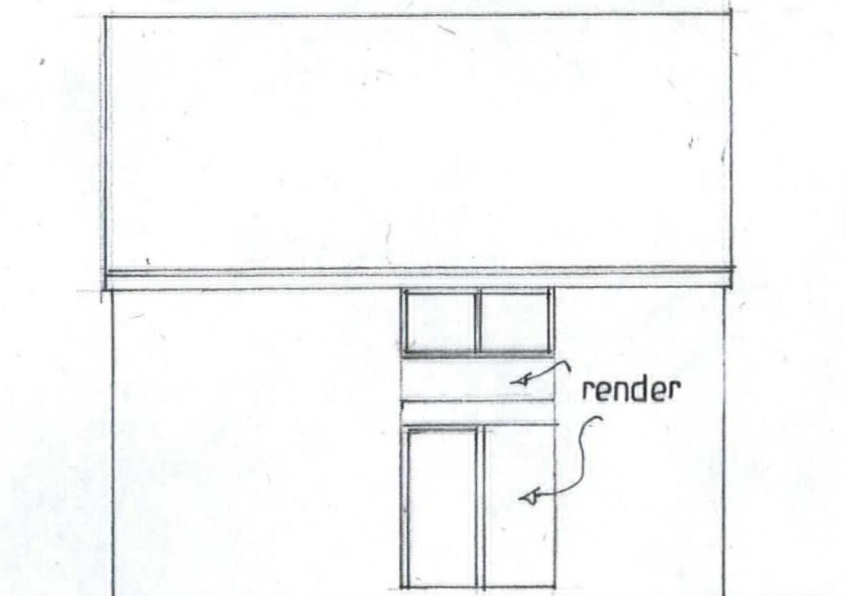

East

HEREFORDSHIRE COUNCIL
PLANNING SERVICES
DEVELOPMENT CONTROL

- 6 APR 2018

To _____
Ack'd _____ File _____

Richard Ball Architect dip arch.

ILEX, Ashfield Crescent, Ross on Wye, Herefordshire. HR9 5PH

Tel: 01989 565184 E Mail: richardballarchitect@gmail.com

NOTES:

All dimensions must be checked on site and not scaled from this drawing.

Client

MR & MRS KENDRY.

Job Title

7 CHASSIDE.

Scale

1:100.

Drawn by

Date

Drawing Title

ELEVATION.

Drg No.

901/2...

Rev