CE06/1711/F

Copyright of this drawing is vested in the Architect and it must not be copied or reproduced without consent. Figured dimensions only are to be taken from this drawing. All contractors must visit the site and be responsible for taking and checking all dimensions relative to their work. Hulme Upright Manning to be advised of any variation between drawings and site conditions.
DO NOT SCALE OFF THIS DRAWING.....IF IN DOUBT ASK

Rev.	Drawn	Comments	Date

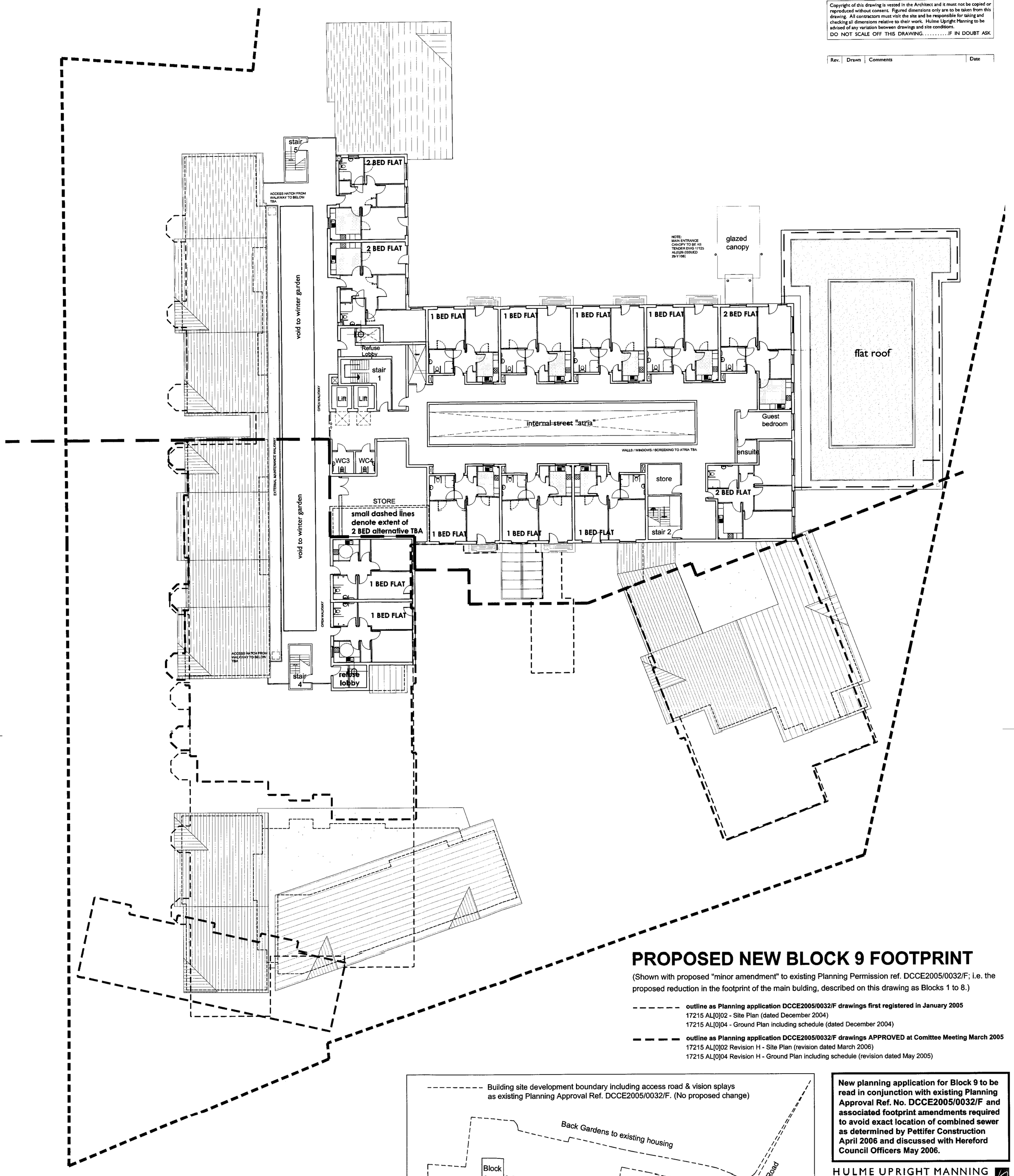

PROPOSED NEW BLOCK 9 FOOTPRINT

(Shown with proposed "minor amendment" to existing Planning Permission ref. DCCE2005/0032/F; i.e. the proposed reduction in the footprint of the main bulding, described on this drawing as Blocks 1 to 8.)

- - - - - - **outline as Planning application DCCE2005/0032/F drawings first registered in January 2005**
17215 AL[0]02 - Site Plan (dated December 2004)
17215 AL[0]04 - Ground Plan including schedule (dated December 2004)

— — — **outline as Planning application DCCE2005/0032/F drawings APPROVED at Comittee Meeting March 2005**
17215 AL[0]02 Revision H - Site Plan (revision dated March 2006)
17215 AL[0]04 Revision H - Ground Plan including schedule (revision dated May 2005)

Third Floor Plan

Refer to Ground Floor Plan for Accommodation Schedules

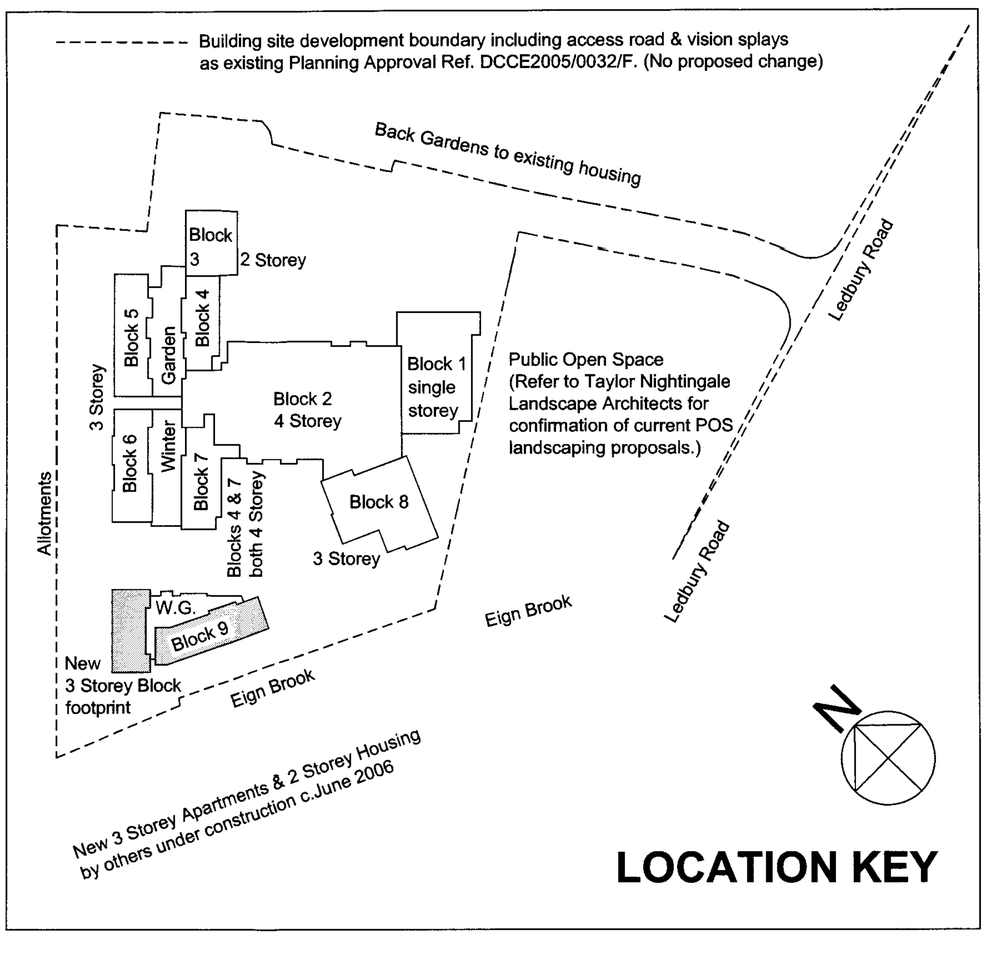

LOCATION KEY

New planning application for Block 9 to be read in conjunction with existing Planning Approval Ref. No. DCCE2005/0032/F and associated footprint amendments required to avoid exact location of combined sewer as determined by Pettifer Construction April 2006 and discussed with Hereford Council Officers May 2006.

HULME UPRIGHT MANNING
ARCHITECTS TOWN PLANNERS INTERIOR DESIGNERS

Highpoint
Festival Park
Hanley
Stoke-on-Trent
ST1 5SH

LEEK
MANCHESTER
STOKE-ON-TRENT

Tel: 01782 208600
Fax: 01782 206080
Email - stoke@hum-arch.co.uk

Client
THE EXTRACARE CHARITABLE TRUST
FESTIVAL HOUSING GROUP.

Project
PROPOSED INDEPENDENT LIVING SCHEME
LEDBURY ROAD, HEREFORD.

Title
BLOCK 9 : PROPOSAL TO AVOID SEWER
ROOF PLAN inc. MAIN BUILDING THIRD FLOOR

Status
PLANNING

Date	JUNE 2006	Drawn	
Scale	1:200	Checked	
Job Ref.		Drawing No.	Revision
19667		AL [0] 07	

Computer File Ref: H:\ 19667-04.DWG