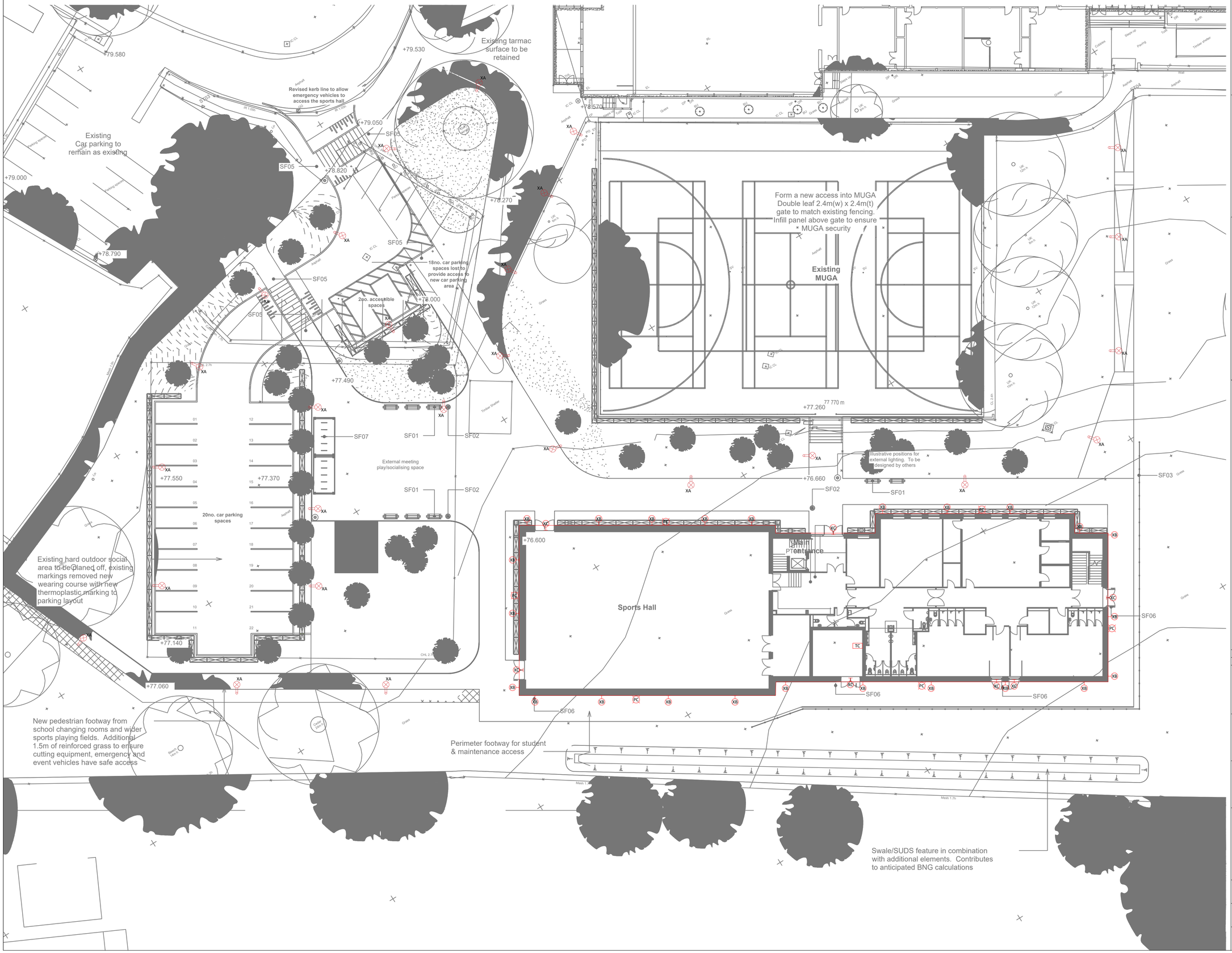

KEY PLAN

NOTES

1 - THIS DRAWING IS COPYRIGHTED.

2 - THIS DRAWING IS TO BE READ IN CONJUNCTION WITH THE MECHANICAL, ELECTRICAL AND PUBLIC HEALTH SERVICES SPECIFICATION AND SCHEDULES.

3 - THIS DRAWING IS TO BE READ IN CONJUNCTION WITH THE MECHANICAL, ELECTRICAL, PUBLIC HEALTH, STRUCTURAL, FIRE PROTECTION AND ARCHITECTURAL DRAWINGS.

4 - EXTERNAL LIGHTING TO BE CONTROLLED VIA PHOTOCELL AND TIME CLOCK.

5 - POINT OF SAFETY TO BE DEFINED, EMERGENCY LIGHTING WILL BE REQUIRED TO THIS SPACE

LEGEND

XA Mistral Small - Area Optic Pole Mounted 17.9W 3000LM 4000K

XB Kolo Ip65 Hood Surface Mounted 14.2W 1008LM 4000K

XC Concert EX65 Surface Mounted 3.2W 151LM 4000K

SYMBOL	REF	PART CODE	DETAILS	WATTAGE
XA	XA	MIMH42KA	MISTRAL MIDI - AREA OPTIC COLOUM HEIGHT 4M	17.9 W
XB	XB	K6H44KHB	KOLO IP65 HOOD - MOUNTING HEIGHT 2.8M	14 W
XC	XC	EX65M3LEM	CONCERT EX65 - MOUNTING HEIGHT -ABOVE DOOR	3.2 W

TC TIME CLOCK

PC PHOTOCELL SENSOR

REVISIONS

Rev.	Revision Notes	Date	Drawn By	Checked | Approved
P01	Stage 3 Issue	06/03/2025	KL	SV | JF

Hydrock now Stantec
5th Floor
Merchant's House North
Wapping Road
Bristol
BS1 4RW
t: +44 (0) 1179 459225
e: bristolcentralreception@hydrock.com

CLIENT

HEREFORDSHIRE COUNCIL

PROJECT

AYLESTONE HIGH SCHOOL EXPANSION
Student Hub

TITLE

ELECTRICAL SERVICES
EXTERNAL LIGHTING LAYOUT

HYDROCK PROJECT NO.	SCALE @ A1
35554	1:200

STATUS DESCRIPTION	STATUS
SUITABLE FOR REVIEW & COMMENT	S3

DRAWING NO. (PROJECT CODE-ORGINATOR-ZONE-LEVEL-TYPE-ROLE-NUMBER)	REVISION
BLMS0601-HYD-55-Z00-D-ME-7000	P01