

ROOF PLAN
Scale 1:50

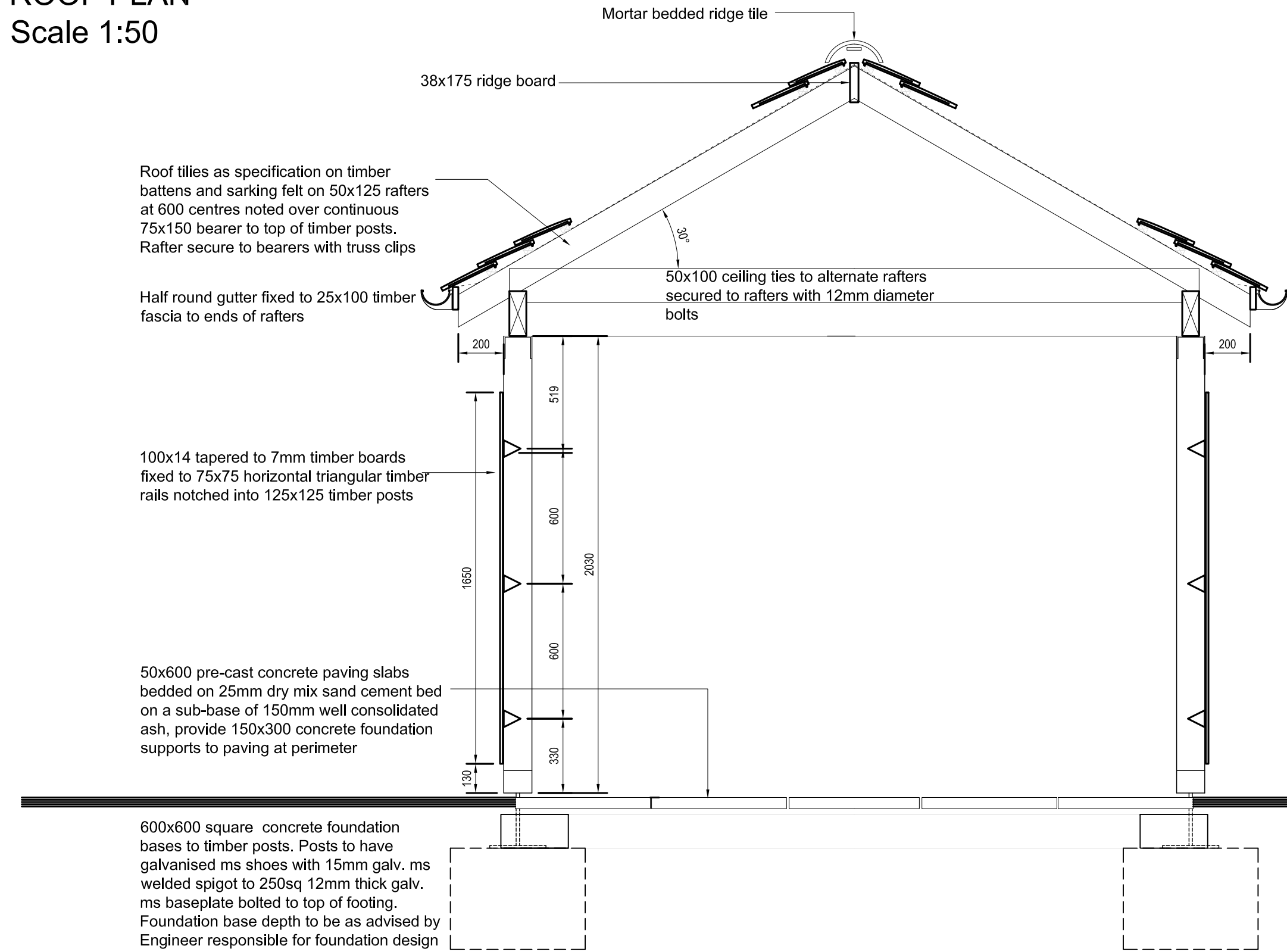

SECTION AA

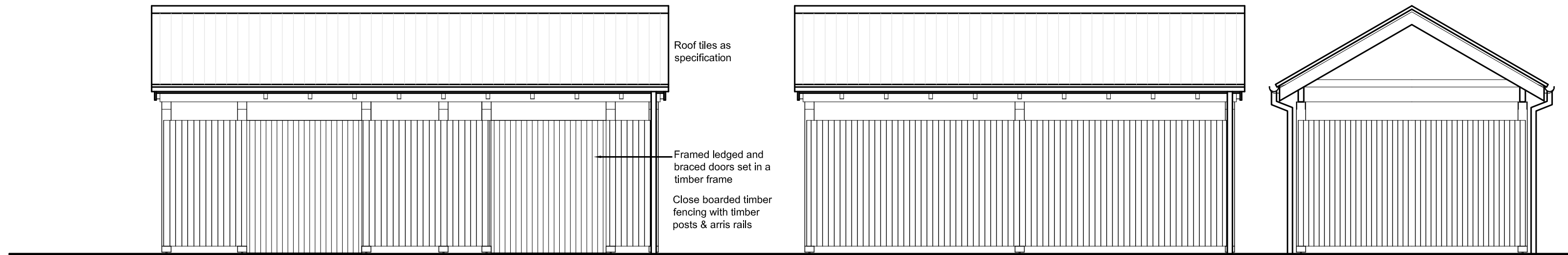

FRONT
ELEVATION

REAR
ELEVATION

SIDE
ELEVATION

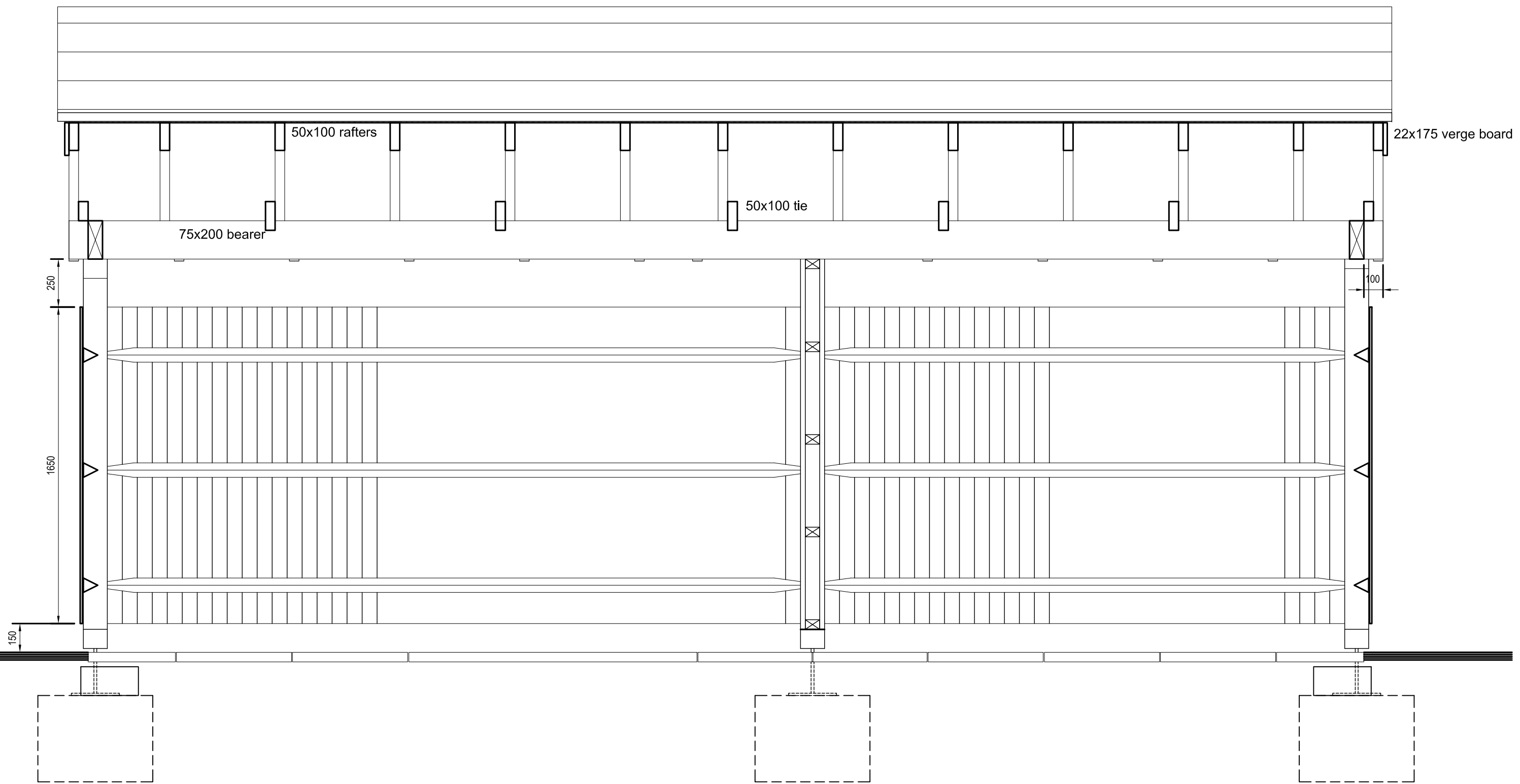

SECTION BB

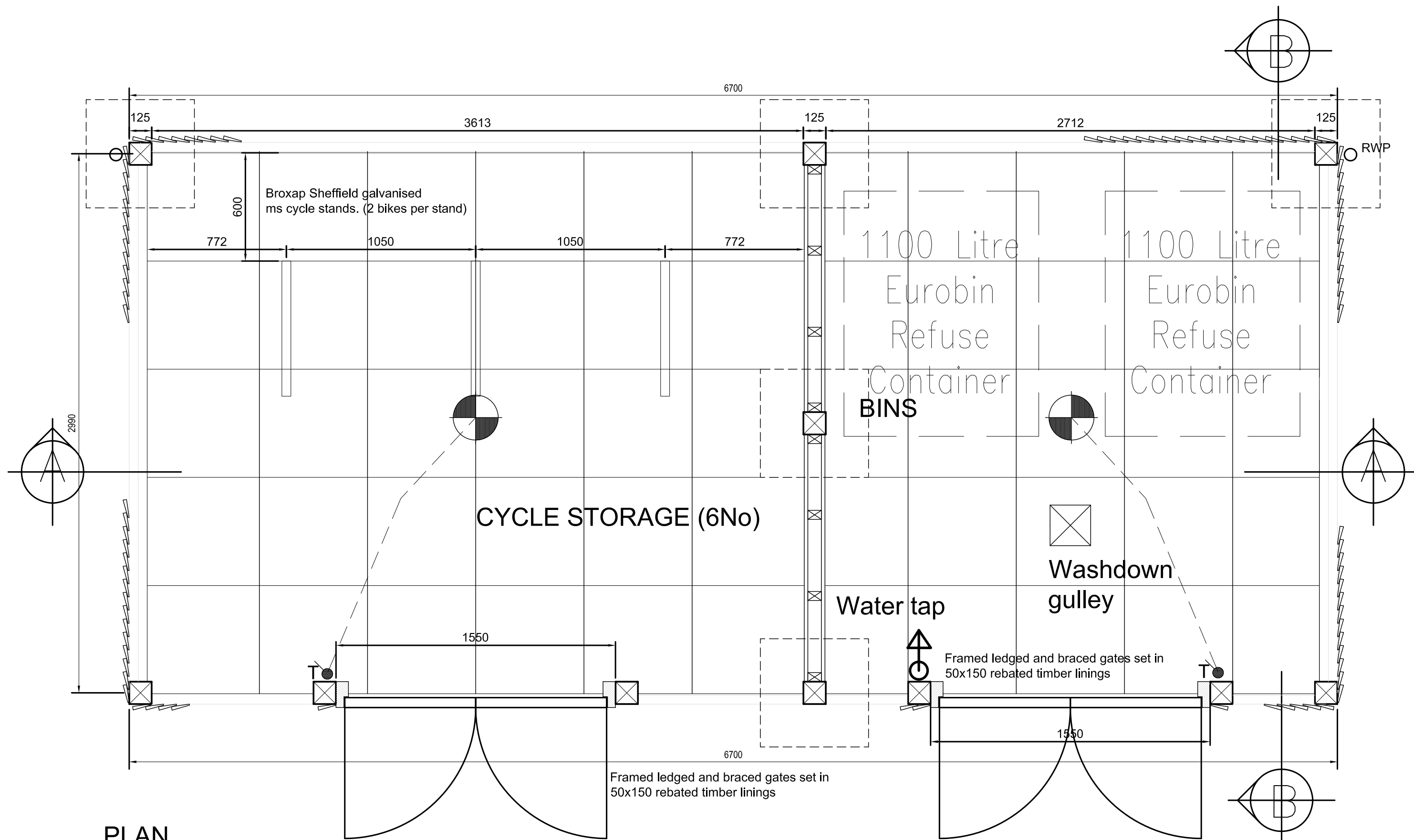

PLAN

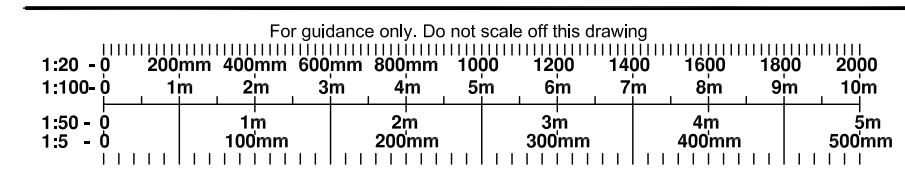
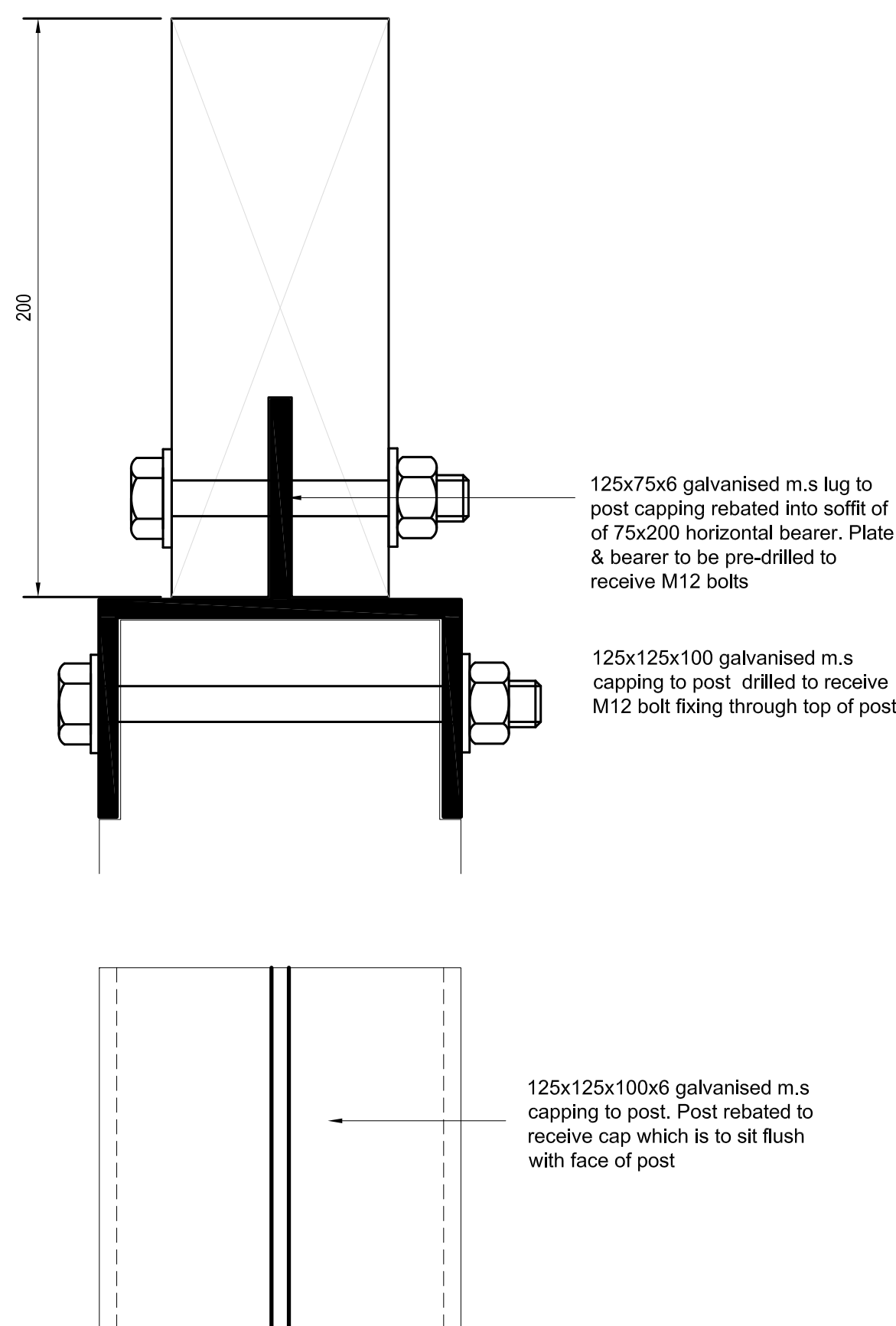

WARNING TO HOUSE-PURCHASERS
PROPERTY PROSCRIPTION ACT 1991.
BUYERS ARE WARNED THAT THIS IS A MEASURING DRAWING AND IS NOT INTENDED TO BE TREATED AS DESCRIPTIVE MATERIAL DESCRIBING IN RELATION TO ANY PARTICULAR PROPERTY OR DEVELOPMENT. ANY OF THE SPECIFIED MATERIALS PRESENTED BY ANY ORDER MADE UNDER THE ABOVE ACT. THE CONTENTS OF THIS DRAWING MAY BE SUBJECT TO CHANGE AT ANY TIME AND ALTERATIONS AND VARIATIONS CAN OCCUR DURING THE PROGRESS OF THE WORKS WITHOUT NOTICE OF DRAWING. CONSEQUENTLY THE LAYOUT, FORM, CONTENT AND DIMENSIONS OF THE FINISHED CONSTRUCTION MAY DIFFER MATERIALLY FROM THOSE SHOWN. NONE DO THE CONTENTS OF THIS DRAWING CONSTITUTE A CONTRACT, PART OF ANY CONTRACT OR WARRANTY.

SPECIFICATION

General

All dimensions in millimeters unless otherwise stated

BS 1722 Part 5 applies unless otherwise stated

Materials

All timber shall comply with specification clause 304 and appendix 3/2 - C24 timber

All nails and bolts shall be galvanised to BS 729

Concrete for post footings to be class C10P

Posts to be 125x125 with chamfered arrises
Arriis rails to be 75x75 angular rails

Feather edge boards to be 100mm wide tapering from 14mm to 7mm lapped a minimum of 18mm nailed to arris rails with 50x2.65 galvanised nails. Each nail shall pierce one board only.

ABACUS
CHARTERED ARCHITECTS LLP
28 VICTORIA STREET
HOCKLEY
BIRMINGHAM B1 3PE
TEL. 0844 372 2959 FAX. 0121 608 3003
email@abacusarchitects.co.uk

BARRATT
DEVELOPMENTS PLC

PROJECT **LEADON WAY
LEDBURY**

TITLE **BIN & CYCLE STORE
PLAN, ELEVATIONS & SECTIONS
APARTMENTS**

SCALES **1:20 & 1:50**

DATE **Nov. 12**

DRG. No.

1222/BIN/01