

ALL FROM THIS DRAWING. All dimensions to be verified on site.
has been produced for the specific client and project identified below and is not
use by any other person or for any other purpose. © amey

NOTES

1. This drawing is produced for planning application and initial pricing purposes only and not to be used for any other purpose without the express permission of Amey Consulting.
2. The proposals shown are subject to input from highway engineers, structural engineers and mechanical and electrical engineers.
3. The drawing is produced for Herefordshire Council use only and not to be used by any other persons without the permission of Amey Consulting.



VIEW FROM THE EAST

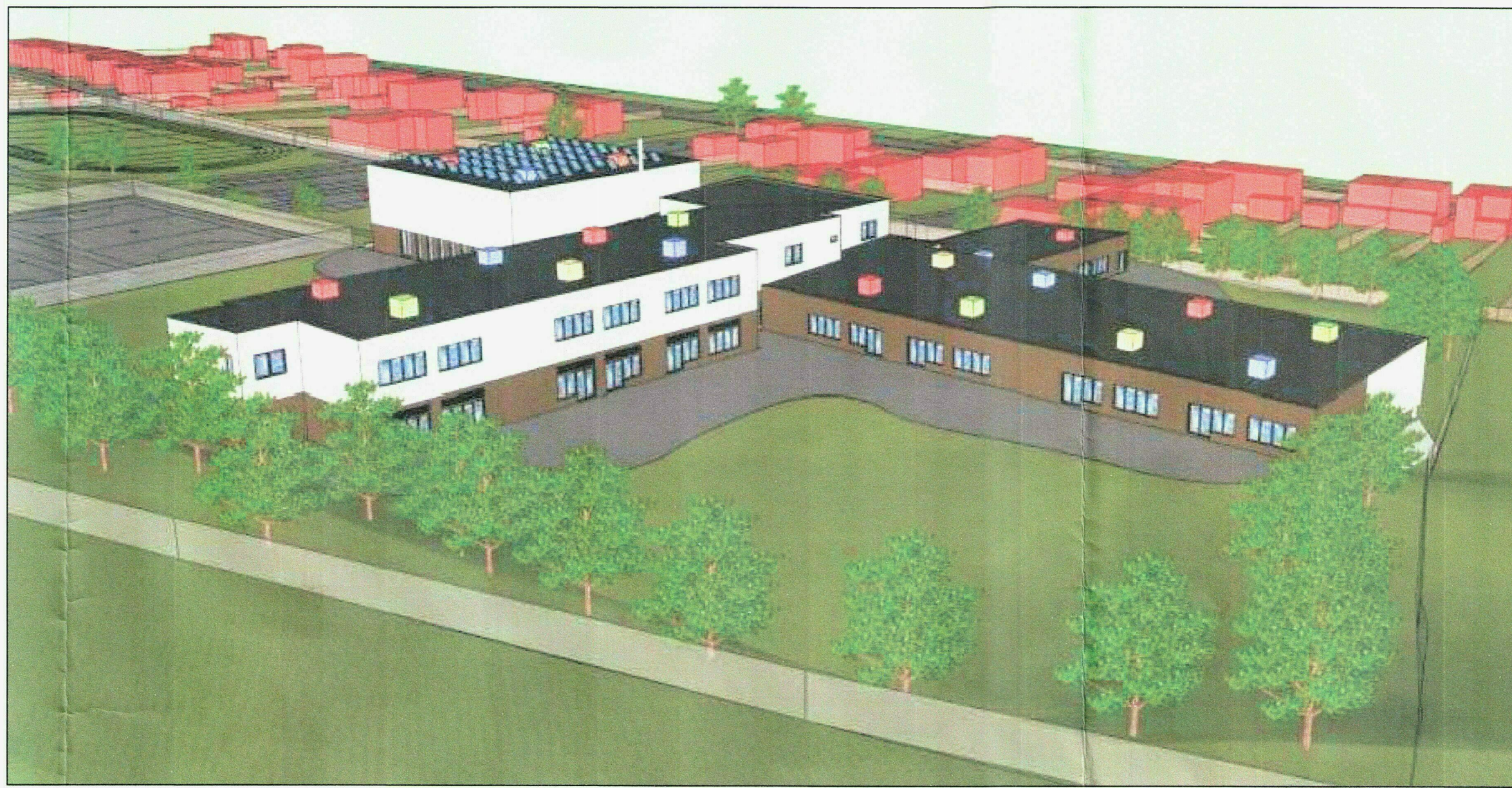

VIEW FROM THE SOUTH WEST

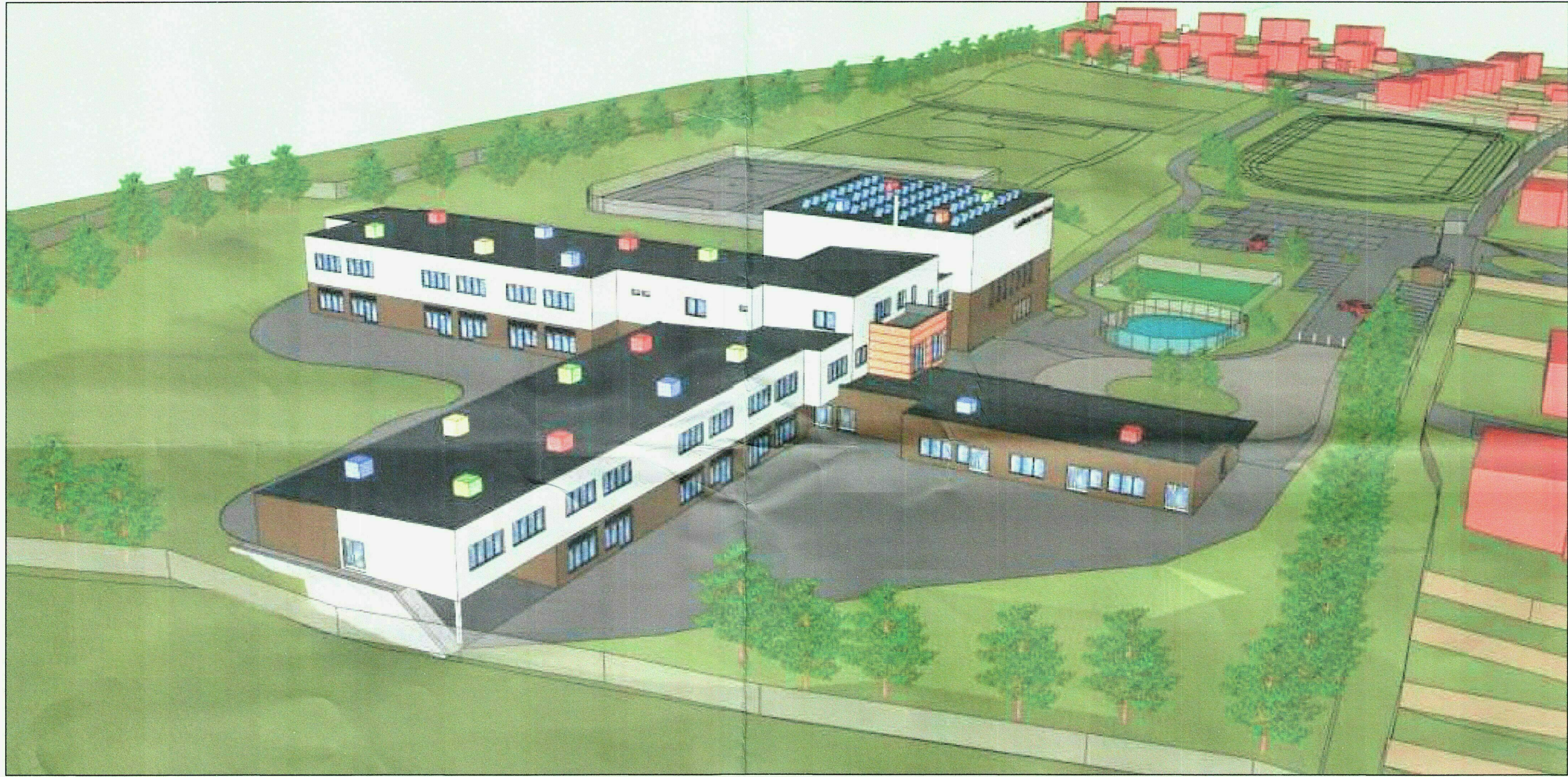

VIEW FROM THE SOUTH EAST

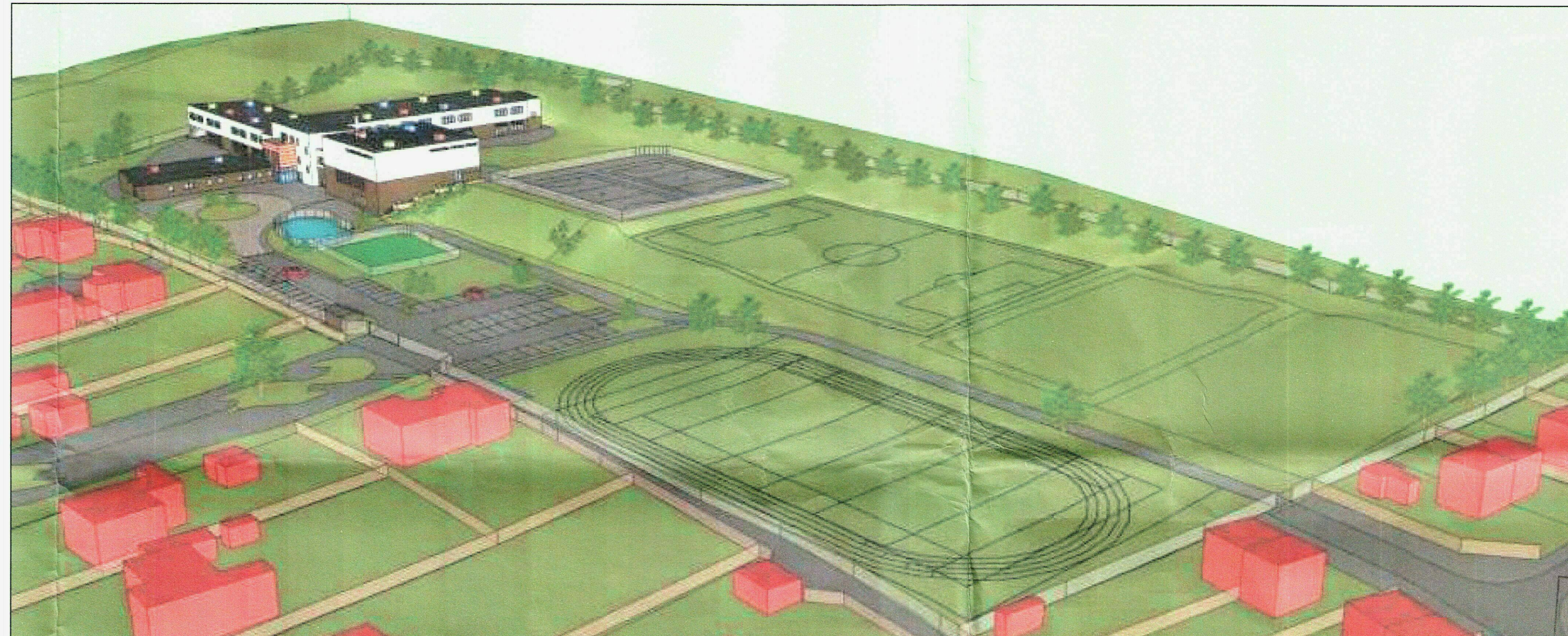

VIEW FROM THE NORTH EAST

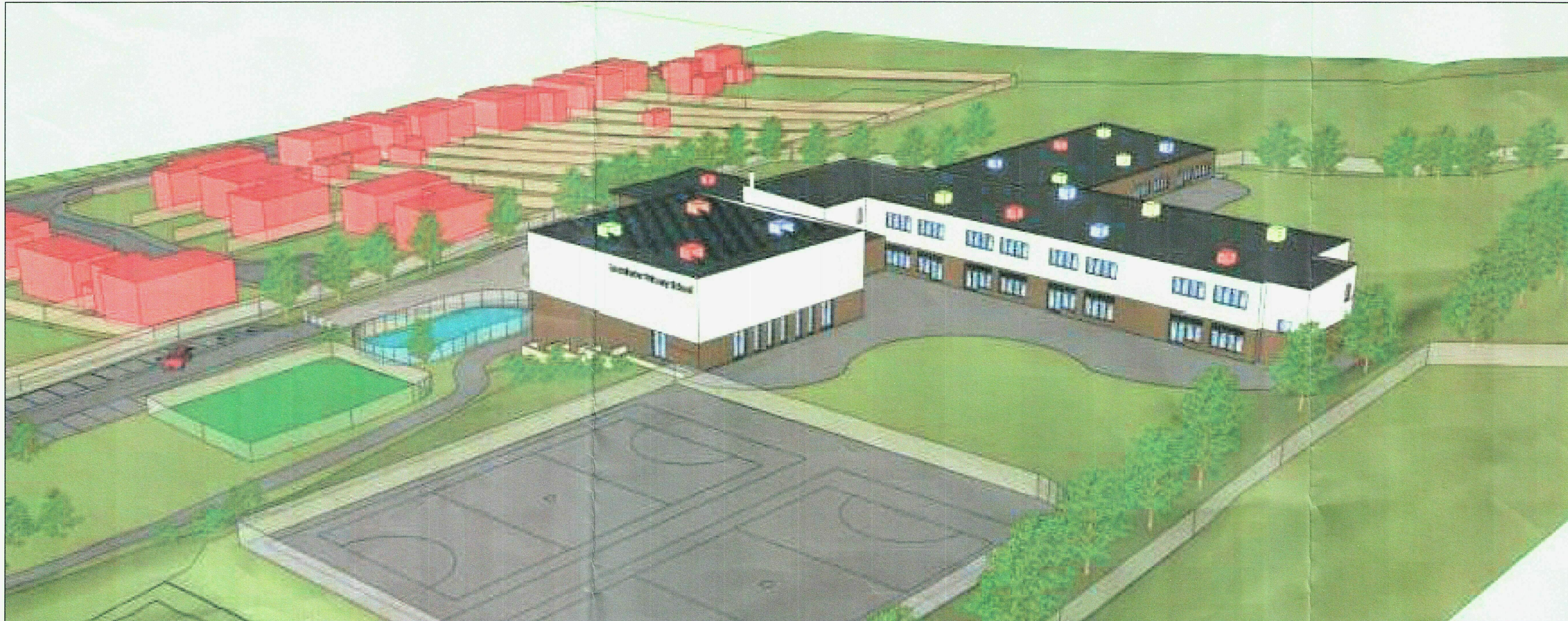

VIEW FROM THE NORTH WEST



AERIAL PHOTOGRAPH OF EXISTING SCHOOL

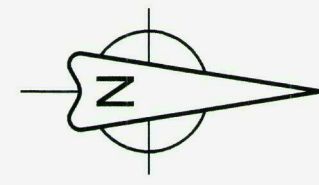

P1	Planning Submission	PP	PP	05.03.13
Rev	Revision details	Chkd	Appd	Date
Drawn:	MSR			Preliminary
Design:	MSR			For comment
Chkd:	CC			For tender
Appd:	CC			For construction
Date:	08/10/10			As constructed
				For planning

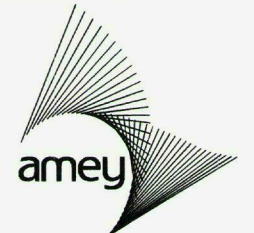

Client
Herefordshire Council

Project Name
LEOMINSTER PRIMARY SCHOOL

Drawing Title
**ARCHITECTURE
3D Sketches**

PLANNING APPLICATION ISSUE

Original Drawing Size : A1
Scale : NTS Dimensions : -

Drawing No
378082 / A / 100

Rev
P1