

NOTE: REPRODUCED FROM THE ORDNANCE SURVEY MAP WITH THE PERMISSION OF THE CONTROLLER OF HMSO. © CROWN COPYRIGHT LICENCE NO. 100009697

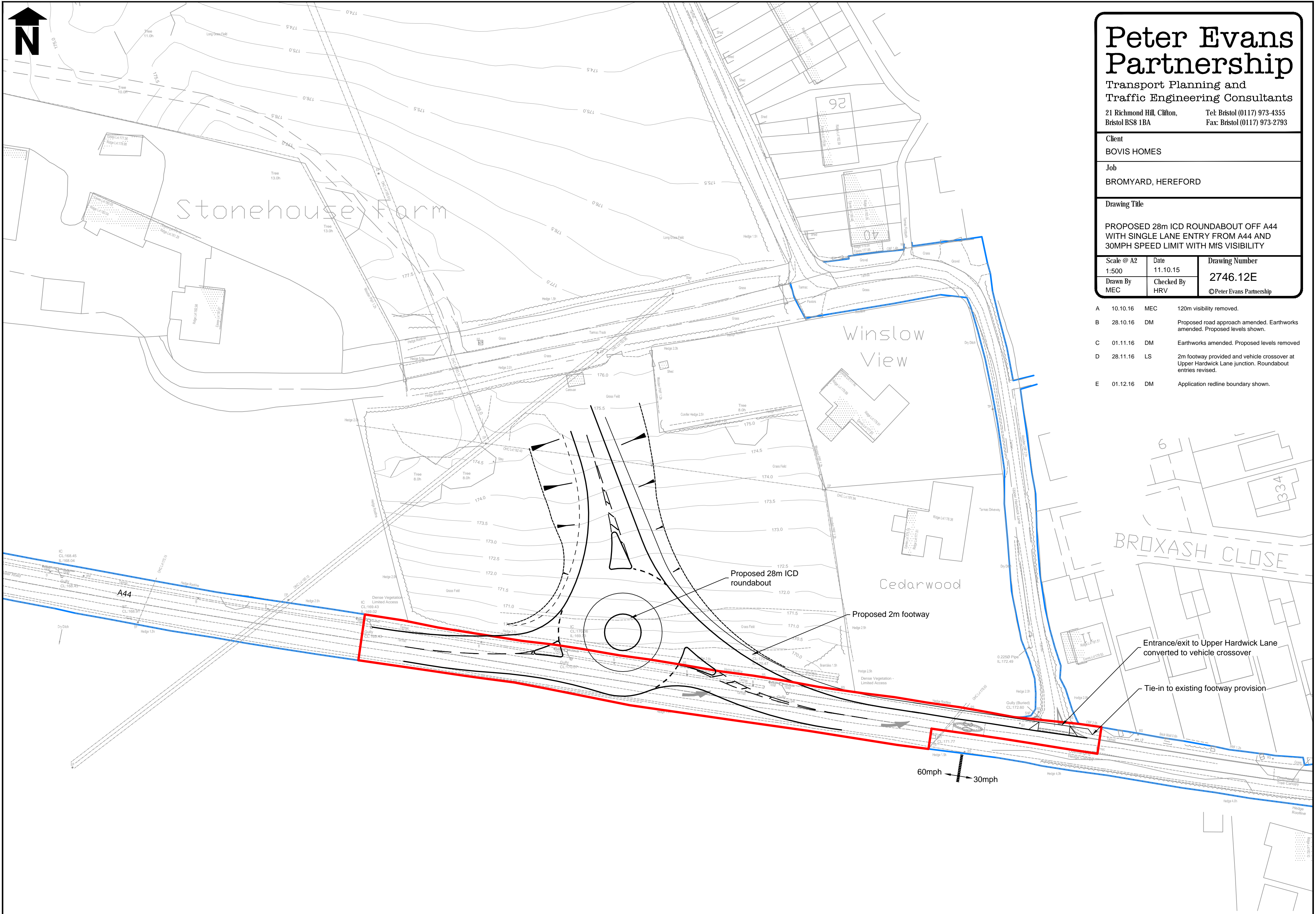

Peter Evans Partnership

Transport Planning and
Traffic Engineering Consultants

21 Richmond Hill, Clifton,
Bristol BS8 1BA

Tel: Bristol (0117) 973-4355
Fax: Bristol (0117) 973-2793

Client
BOVIS HOMES

Job
BROMYARD, HEREFORD

Drawing Title
PROPOSED 28m ICD ROUNDABOUT OFF A44
WITH SINGLE LANE ENTRY FROM A44 AND
30MPH SPEED LIMIT WITH MFS VISIBILITY

Scale @ A2 1:500	Date 11.10.15	Drawing Number 2746.12E ©Peter Evans Partnership
Drawn By MEC	Checked By HRV	

- | | | | |
|---|----------|-----|--|
| A | 10.10.16 | MEC | 120m visibility removed. |
| B | 28.10.16 | DM | Proposed road approach amended. Earthworks amended. Proposed levels shown. |
| C | 01.11.16 | DM | Earthworks amended. Proposed levels removed |
| D | 28.11.16 | LS | 2m footway provided and vehicle crossover at Upper Hardwick Lane junction. Roundabout entries revised. |
| E | 01.12.16 | DM | Application redline boundary shown. |