



West Elevation



East Elevation



Ground Floor Plan

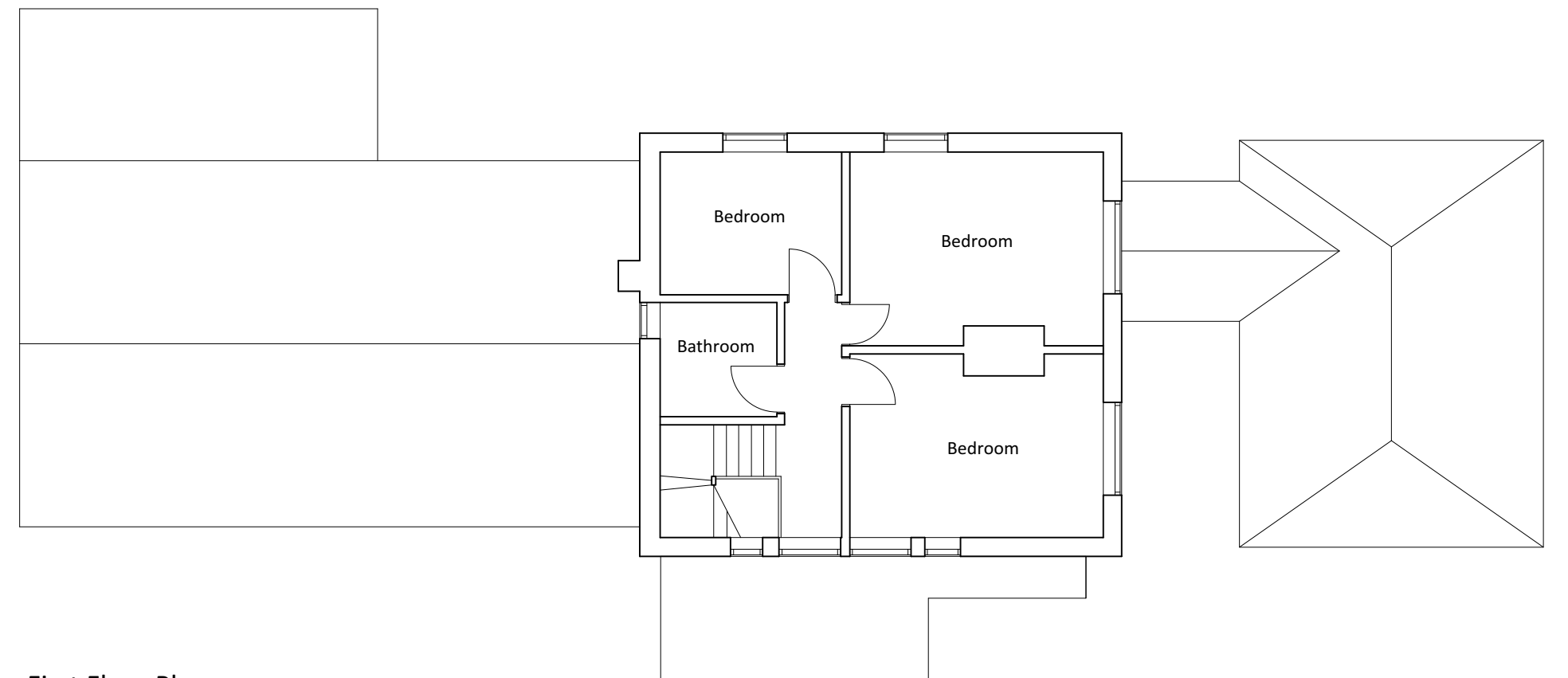

First Floor Plan

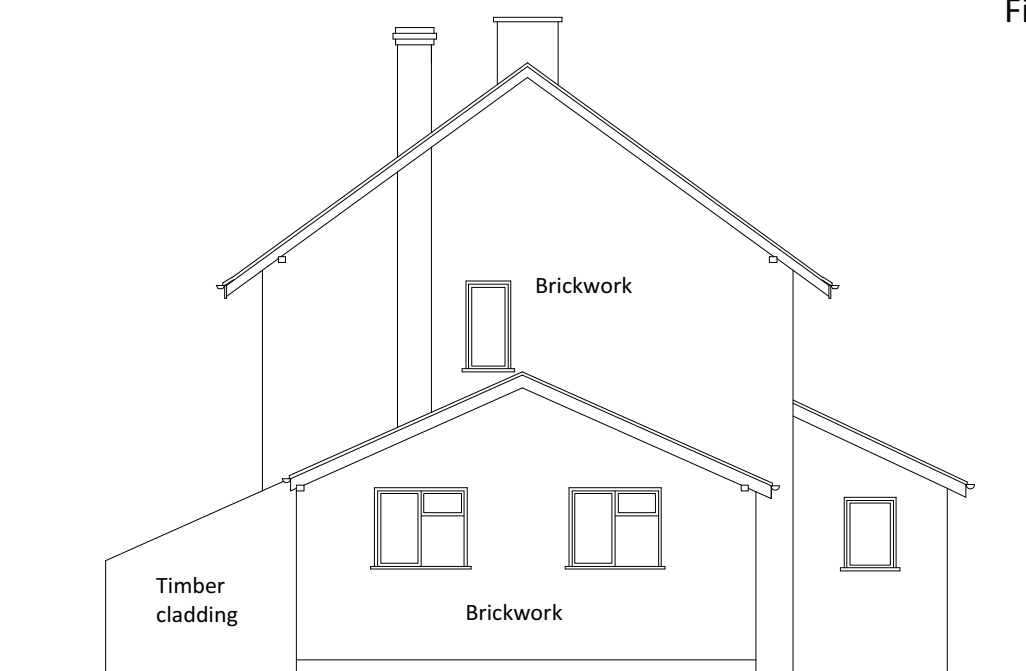

North Elevation

Revisions:

Scale 0 1m 2m 3m 4m 5m

Client: Chris Sedgfield  
Job: Berwick House, Mortimers Cross  
Title: Building As Existing  
Scale: 1:100 @ A2  
Date: May 2019  
Drawing No: 1964/01

Bryan Thomas  
Architectural Design Limited  
The Malt House  
Shobdon, Leominster  
Tel/Fax 01568 708238