

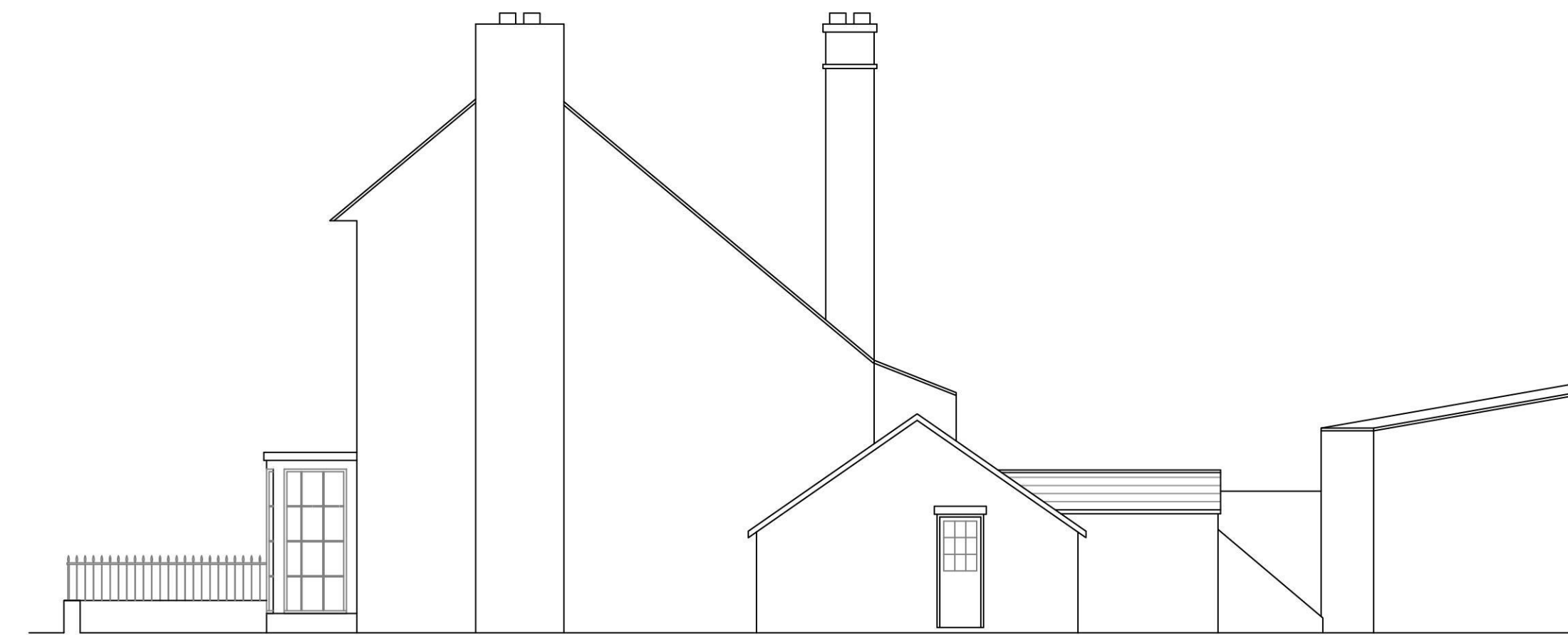

Site Layout 1:200



NORTH WEST ELEVATION 1:100



NORTH EAST ELEVATION 1:100

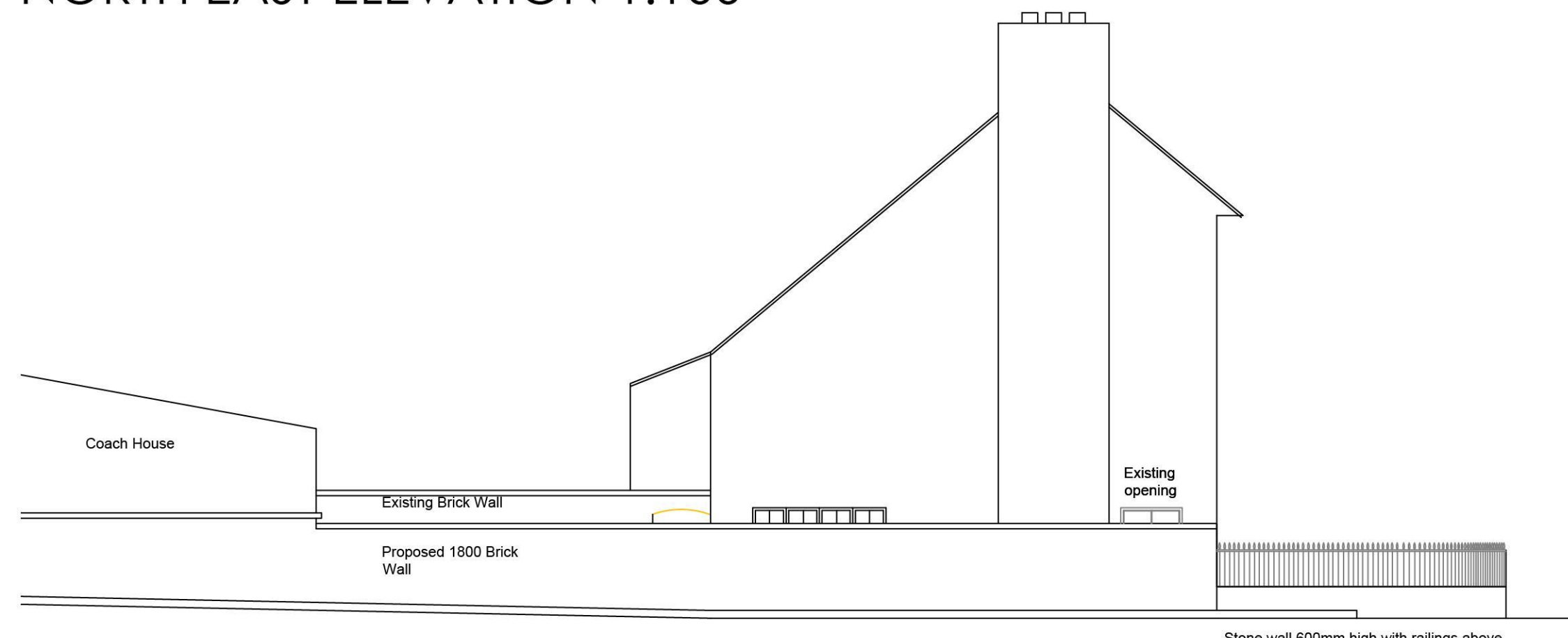

SOUTH WEST ELEVATION 1:100



PROPOSED STREET ELEVATION 1:100

Project:
proposed residential
development at
Brookside, Whitchurch.

Client: Mr M Littlewood

Title: Proposed Access

a + j architects

Ardnacree
School Lane
Collingham
Wetherby
LS22 5BD

tel: 01937 579200

| | | | |
|------------------|----------|---------|------|
| Scale | Contract | Dwg.No. | Rev. |
| 1:200 1:100 @ A1 | 116/06 | 04 | - |

Date oct 2017

| | |
|--------------|---------|
| Drawn jcp | Checked |
|--------------|---------|