

Notes:
this drawing is copyright to Koda Architects Ltd. I do NOT scale off
this drawing | all dimensions to be checked on site - do not rely on
these measurements | any errors or discrepancies to be reported to
the architect immediately

DESCRIPTION:	DATE	REV:
General amendments.	19.06.23	A
Material annotation / scale bar added.	17.10.23	B
Drawing title correction.	18.10.23	C

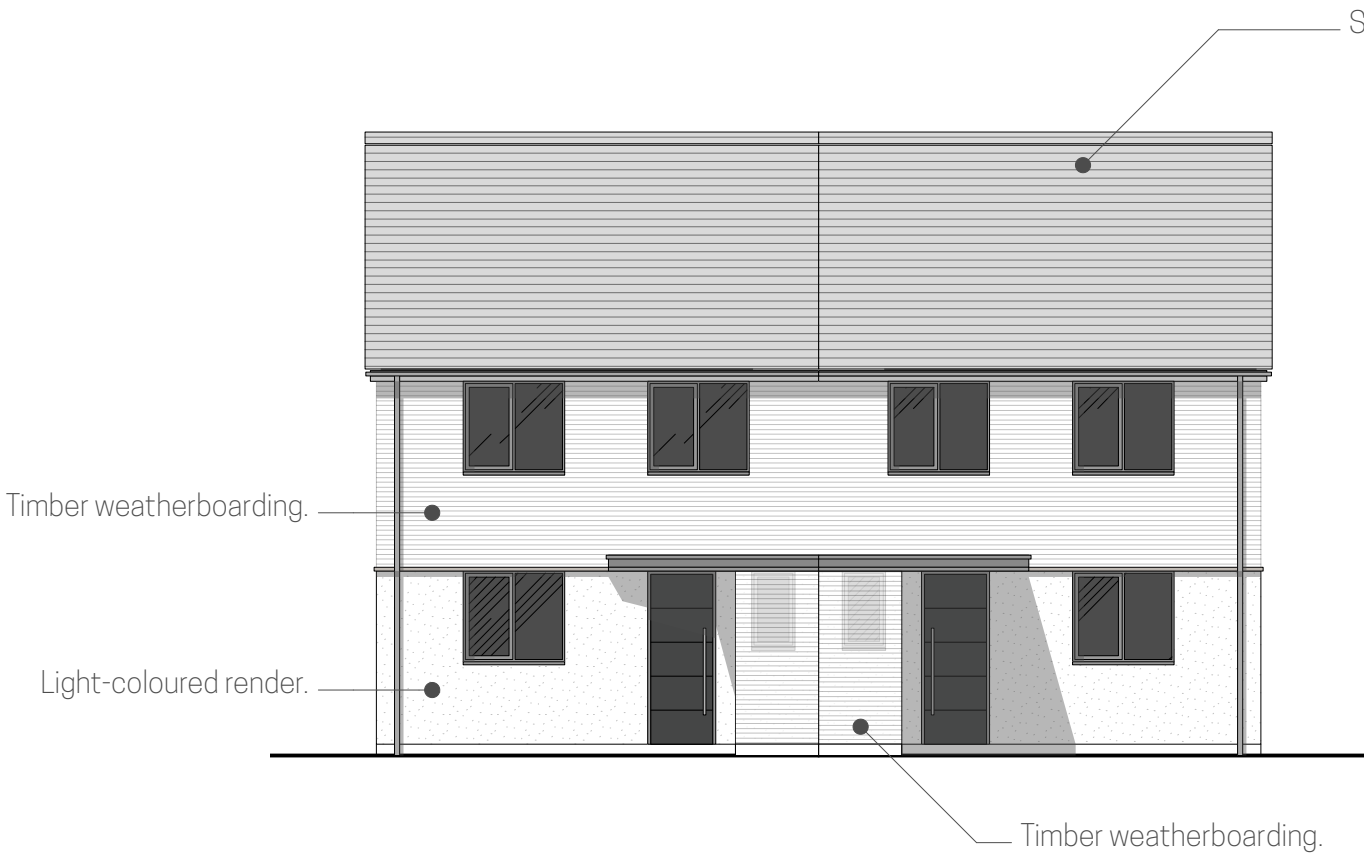

FRONT ELEVATION
1:100 @ A3

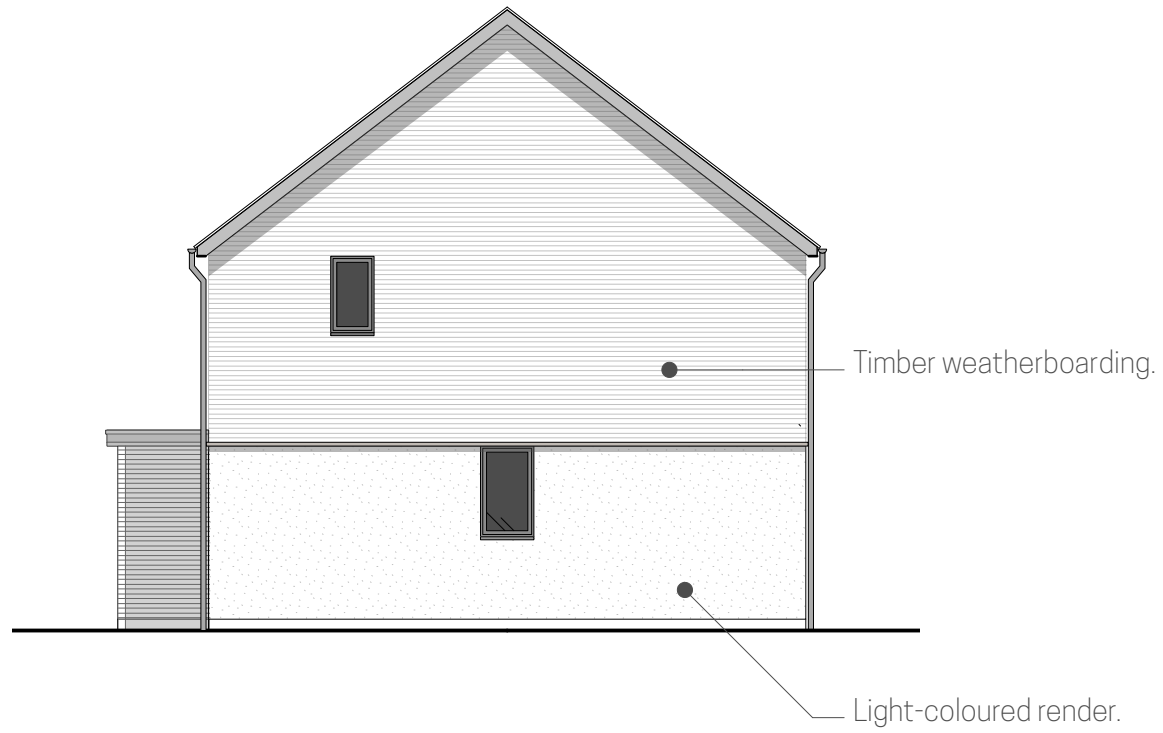

SIDE ELEVATION
1:100 @ A3



REAR ELEVATION
1:100 @ A3

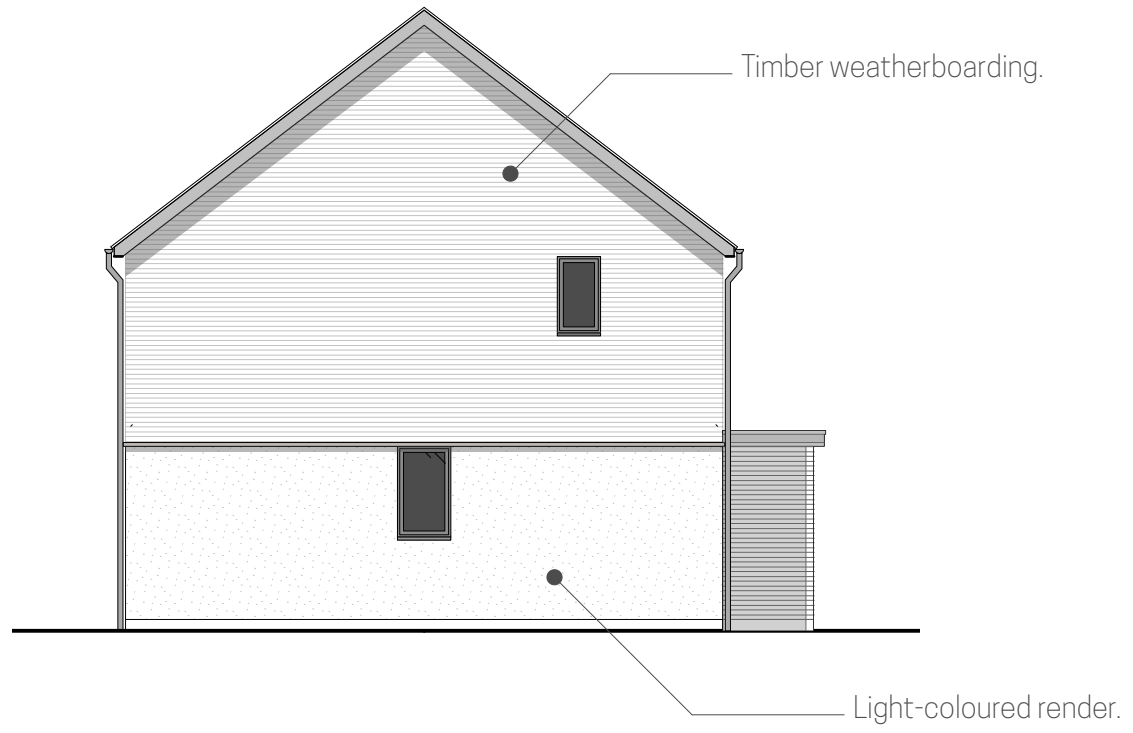

SIDE ELEVATION
1:100 @ A3



KODA
architects and historic building consultants

E: info@kodaarchitects.com
T: 01432 805459 W: www.kodaarchitects.com

CLIENT: Charles, Alan and Penny Brandon-Jones
SITE ADDRESS: Site KC03B
Land Adjacent Primary School
Kings Capse
Herefordshire

DWG No: 1573 211

Date: MAY 2023

Rev: C

Scale: 1:100 @ A3

Drawn by: JM

Status: PLANNING

Drawing title: **HOUSETYPE A**
PROPOSED ELEVATIONS

