

PLANNING ISSUE

STRUCTURAL INFORMATION INDICATIVE ONLY SHOWN FOR CO-ORDINATION PURPOSES

PLEASE REFER TO STRUCTURAL ENGINEERS SPECIFICATION

PLEASE NOTE NO MANHOLES WERE LIFTED THROUGH SURVEYING THE PROPERTY.
CONTRACTOR IS REQUIRED TO INSPECT DRAINAGE SYSTEM TO CHECK THEY WORK PRIOR TO COMMENCEMENT

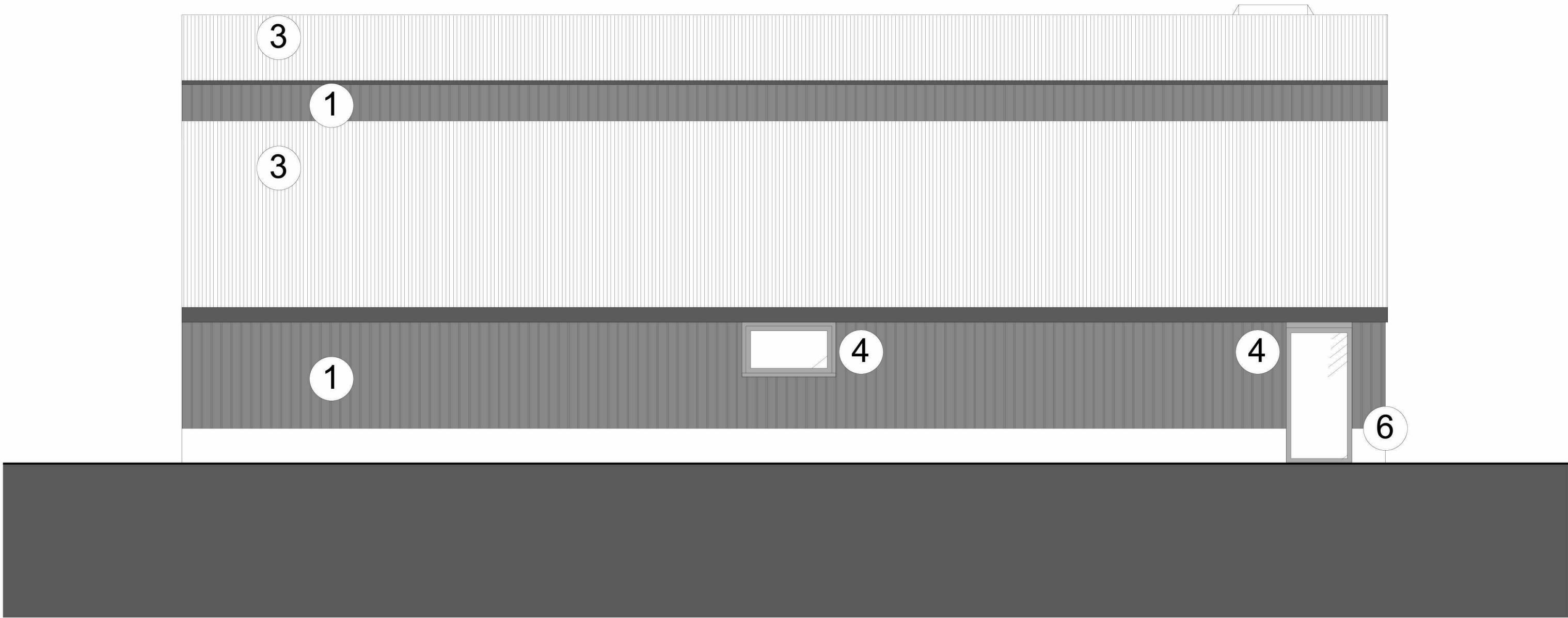

4 EAST ELEVATION
1:50 @ A1, 1:100 @ A3

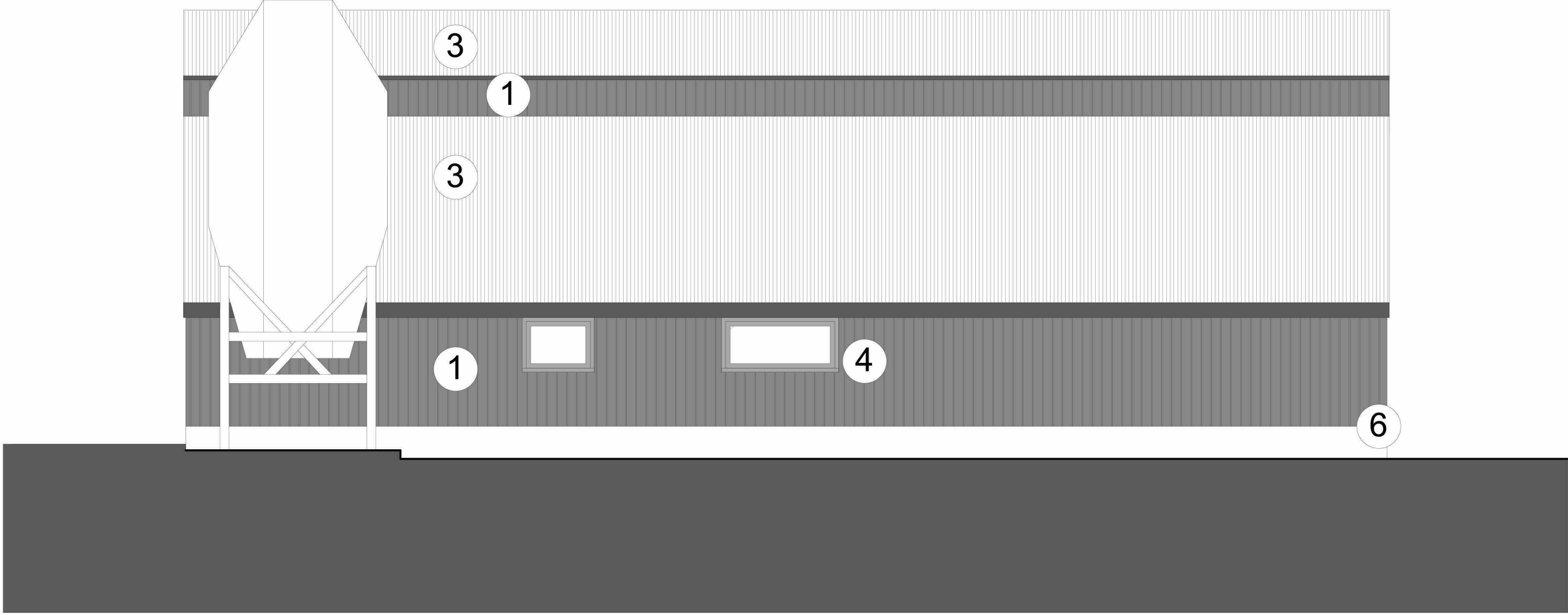

5 WEST ELEVATION
1:50 @ A1, 1:100 @ A3

- 1 Do not scale off this drawing.
- 2 Any discrepancies to be referred to the Architect.
- 3 This drawing is to be read in conjunction with all relevant specifications and other drawings issued by the Architect, and other specialists.
- 4 This drawing is copyright and is not to be reproduced without RRA permission.
- 5 IF IN DOUBT, ASK.

GROSS INTERNAL FLOOR AREA:

Dwelling 3
Total Floor Area: 314.8 sq.m

PLEASE NOTE:
Excludes external spaces

Material Key:

- 1. Timber Cladding; Black
- 2. Corrugated Metal
- 3. Metal Profile Roof Sheets
- 4. Powder Coated Aluminium Doors + Windows
- 5. Concrete Blockwork
- 6. Concrete

Building Location

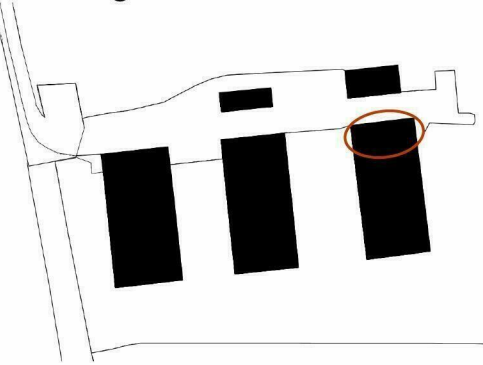

Revision	Description	Date	Check	Rev
----------	-------------	------	-------	-----



RRA Architects Ltd

WorkHere: 4 - 5 High Town
Hereford
HR1 2AA

T 01432 278 707
E enquiries@rraarchitects.com

www.rraarchitects.com

London T 0203 130 0398	Hereford T 01432 278 707
Ludlow T 01584 519 747	Gloucestershire T 01242 268374

Client :

David Brandon

Project :

Avara Turkey Farm, Lower Brook,
Kingsland, Leominster, Hereford, HR6 9QB

Drawing Title :

[Proposed Elevations Building 3]

Status Sketch	Date APR 2022	Drawn By DR
Drawing No. 4060 P[0] 014	Revision	Scale 1:50 @ A1

Dwelling 3