

Rev	Date	Desc.
A	18.12.14	Drawing updated following meeting with Client and Planning Officer
B	04.02.15	Drawing updated following receipt of Landscape Architects drawings
C	06.03.15	Drawing updated
D	20.03.15	Drawing updated following clients comments

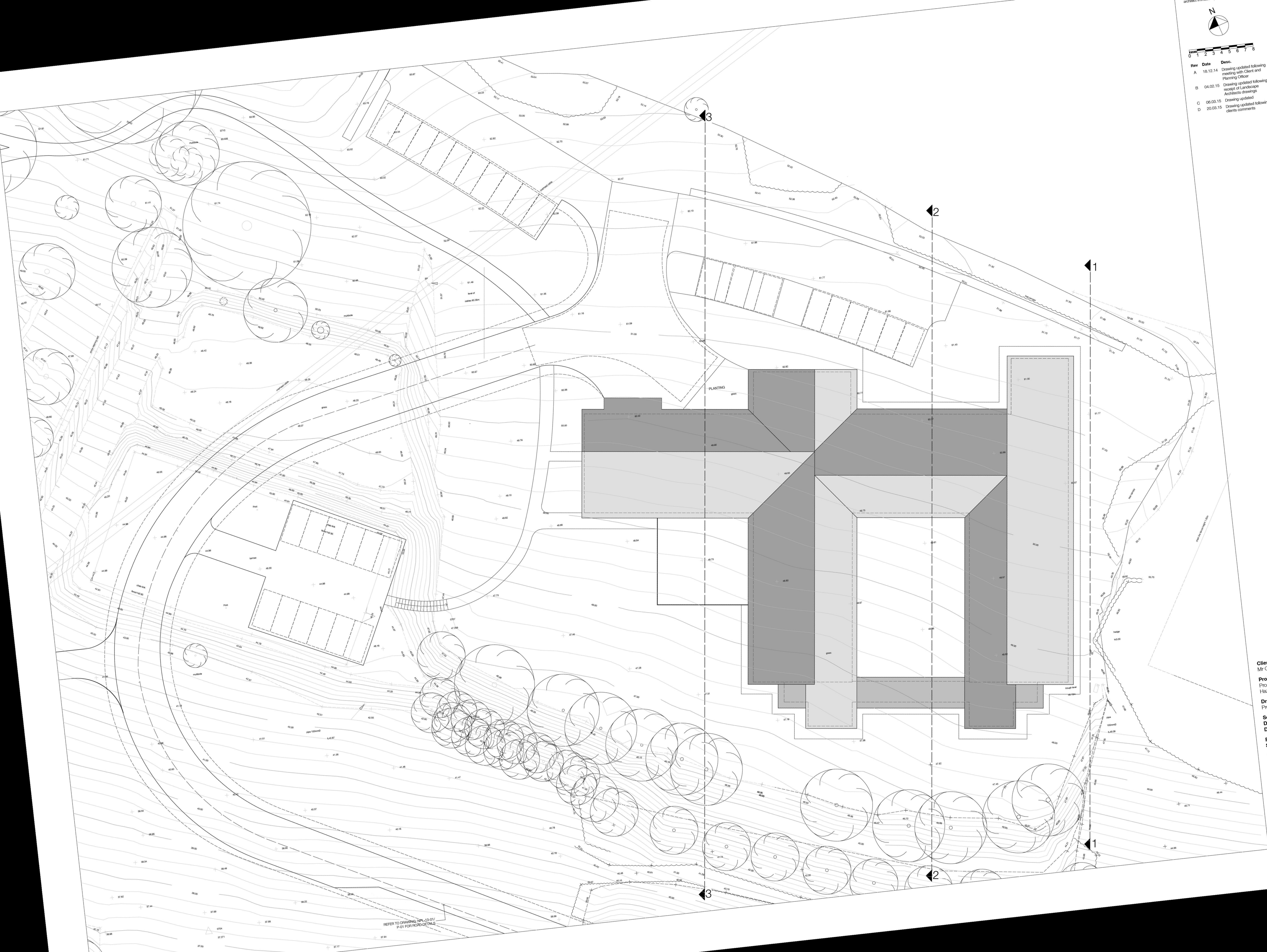

Client
Mr Corbett

Project
Proposed Development
Hazelhurst Nursing Home

Drawing
Proposed Site Plan

Scale: 1:200 on A1 Paper
Date: Nov 2014
Drawn: LG

Project Nos: 2013.103
Status: Planning

Drawing Number:
P 005

Rev:
D

OHA
OWEN HICKS ARCHITECTURE
Second Floor Offices | 46 Bridge St
Hereford | HR4 9DG
T 01432 261152
info@oha-architecture.co.uk
www.oha-architecture.co.uk