

Existing Site Section West/East 1:100

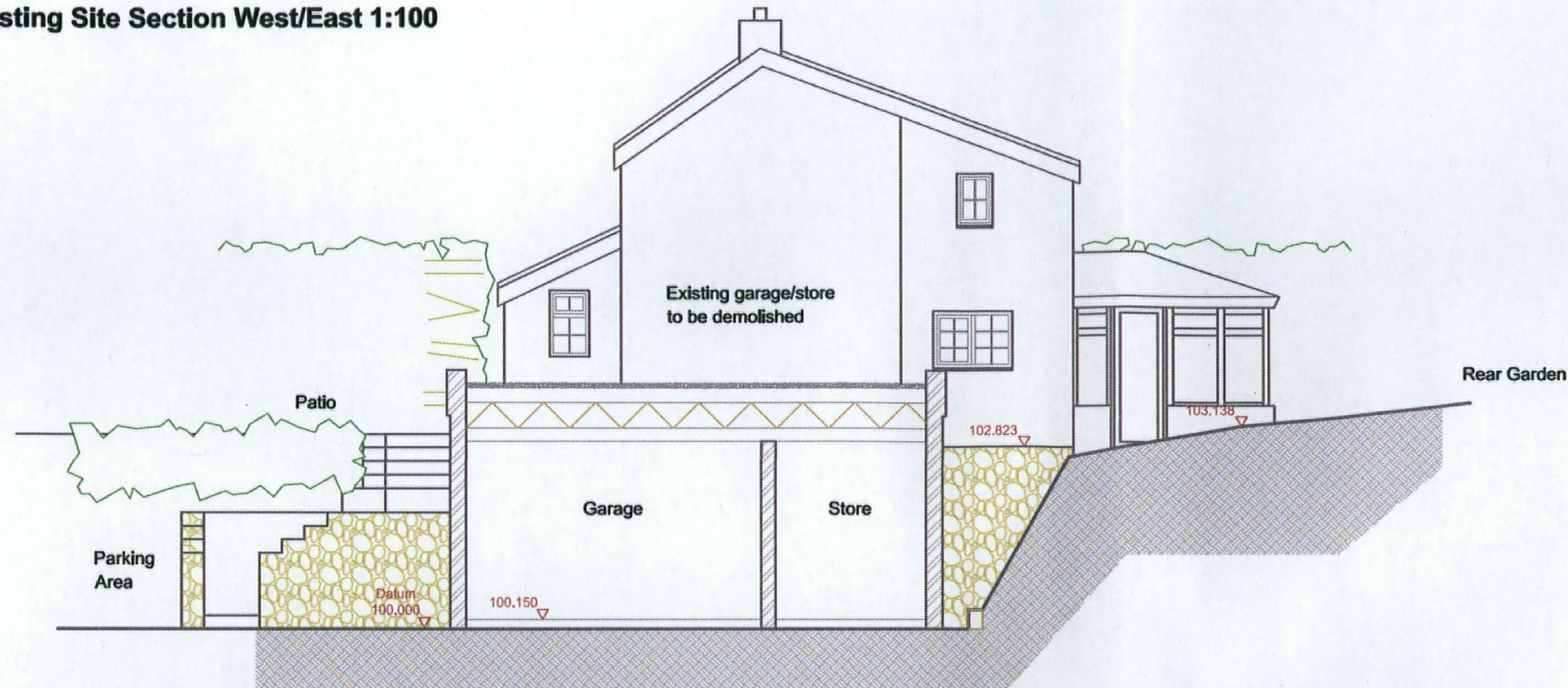

Proposed Site Section West/East 1:100

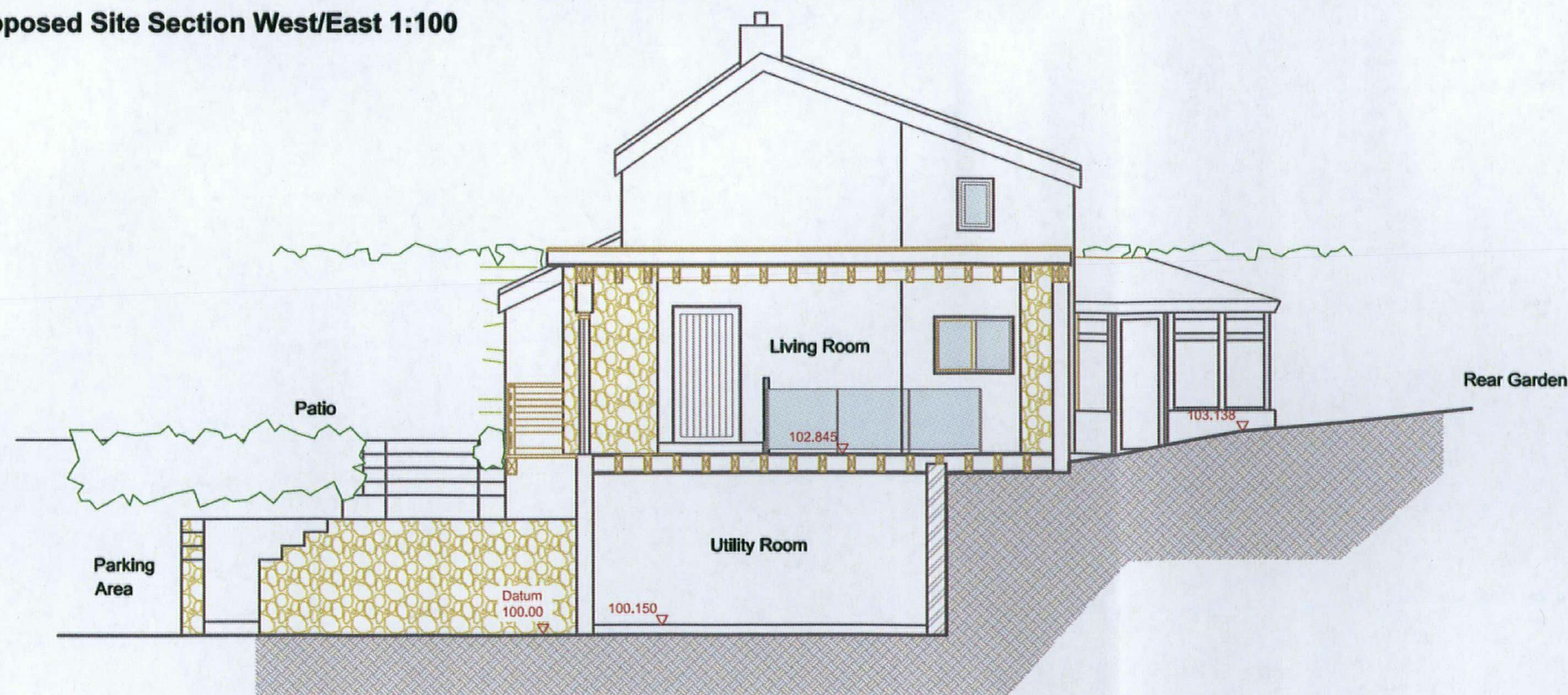

**Notes:**

Planning Application Drawing. Not to be used for Construction or Building Regulations.

Drawing to be read in conjunction with all submitted drawings.



**Old Grove Lodge, Llangrove**  
Proposed demolition of garage and  
construction of two storey extension

**11: West/East Section**

1:100 at A3

HEREFORDSHIRE COUNCIL  
PLANNING SERVICES  
DEVELOPMENT CONTROL

05 JUL 2012  
June 2012

To: \_\_\_\_\_  
Ack'd: \_\_\_\_\_  
File: \_\_\_\_\_