



Key

1	Proposed site entrance
2	Refuse collection point
3	Permeable block paving
4	1.8m high close boarded timber fence
5	1.2m high post and wire fence with planting
6	Areas of soft landscaping
7	Turfed rear gardens
8	New appropriate locally native tree planting
9	Existing trees to be retained
10	Existing hedgerows to be retained
11	Existing public right of way

This drawing, design and the illustrated works are the copyright of Urban Aspects Limited and may not be reproduced either wholly or in part without written consent.

Client Powells Rural Property Professionals Ltd						
Project Land South of The Elms, Llangrove						
Drawing Title Site Layout						
Date Dec 2021	Scale 1:500 @ A3	Drawn GMP	Status PA	Job No. PRP21.03	Drg No. 02	Rev. A

7 Bath Mews • Bath Parade • Cheltenham • GL53 7HL

T 01242 806170 M 07766 112132 E gary@urbanaspects.co.uk

www.urbanaspects.co.uk

Plots 1/2 & 4/5

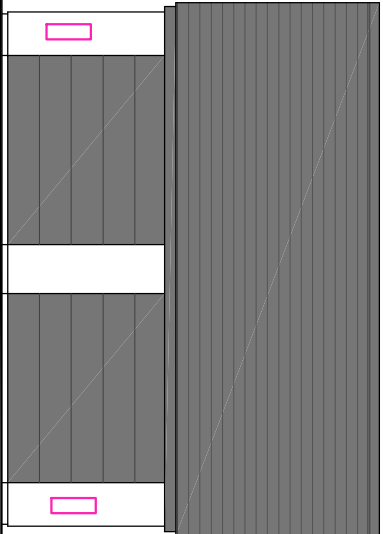

Front Elevation

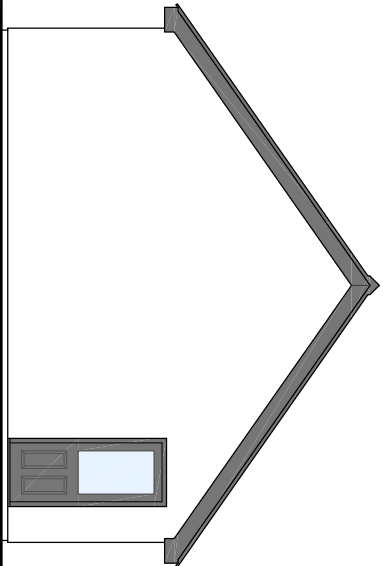

Side Elevation

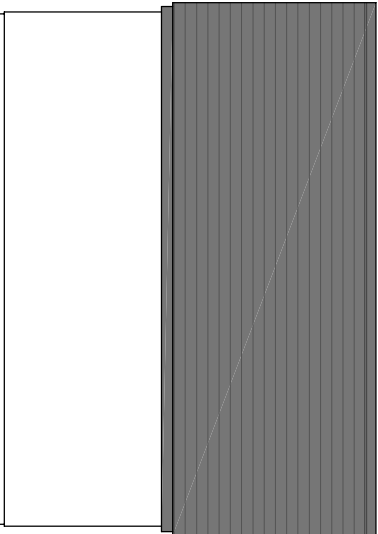

Rear Elevation

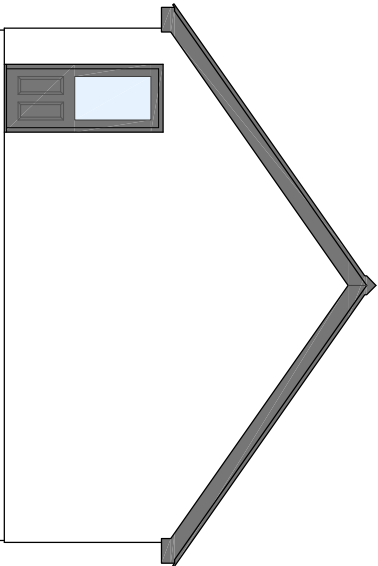

Side Elevation

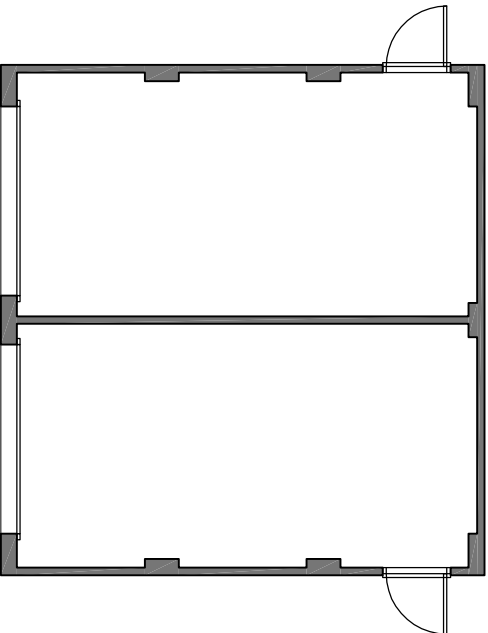

Floor Plan

Materials

Roof	Fibre cement slates to approved sample
Walls	Render to approved sample
Doors	Anthracite steel / powder coated aluminium
Fascias	Anthracite PVC



Plot 3

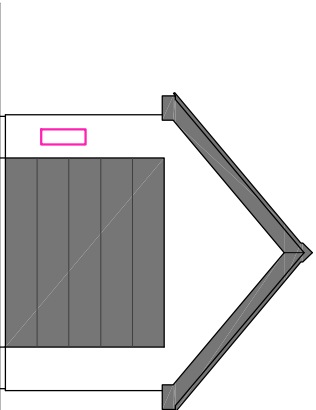

Front Elevation

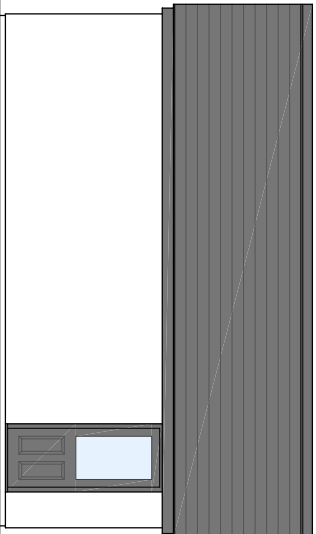

Side Elevation

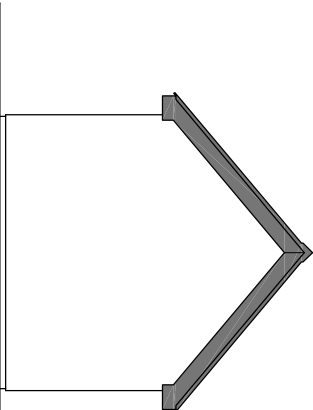

Rear Elevation

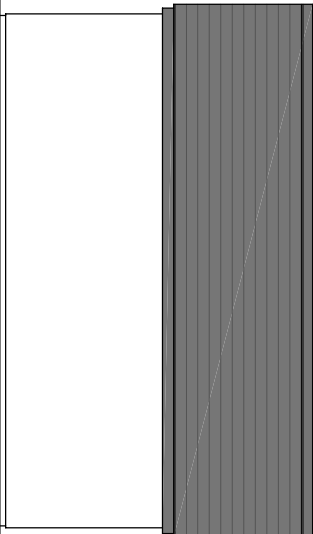

Side Elevation

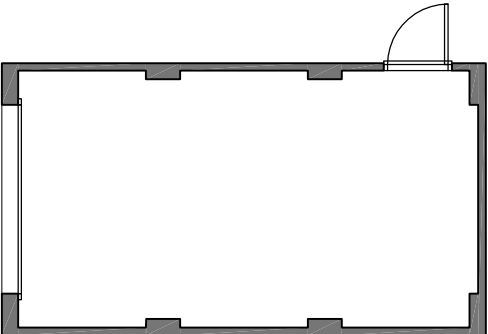

Floor Plan

Can change door position

This drawing, design and the illustrated works are the copyright of Urban Aspects Limited and may not be reproduced either wholly or in part without written consent.

Client Powells Rural Property Professionals Ltd				 URBAN ASPECTS LAND · PLANNING · DESIGN		
Project Land South of The Elms, Llangrove						
Drawing Title Garages - Floor Plans & Elevations						
Date Dec 2021	Scale 1:100 @ A3	Drawn GMP	Status PA	Job No. PRP21.03	Dwg No. 12	Rev. -

7 Bath Mews • Bath Parade • Cheltenham • GL53 7HL
T 01242 806170 M 07766 112132 E gary@urbanaspects.co.uk

www.urbanaspects.co.uk