

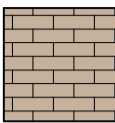

GENERAL NOTES

This drawing has been prepared for planning purposes only & has been prepared from Topographical Survey reference "P2023-133-T" dated 28/11/2023
Do not scale off this drawing - if dimensions are required contact Jennings Design Ltd.

KEY:



Locally sourced brick



Services Door Dark Gray RAL 7016

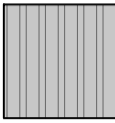

Aluminium Roof composite sheeting



FORECOURT ELEVATION

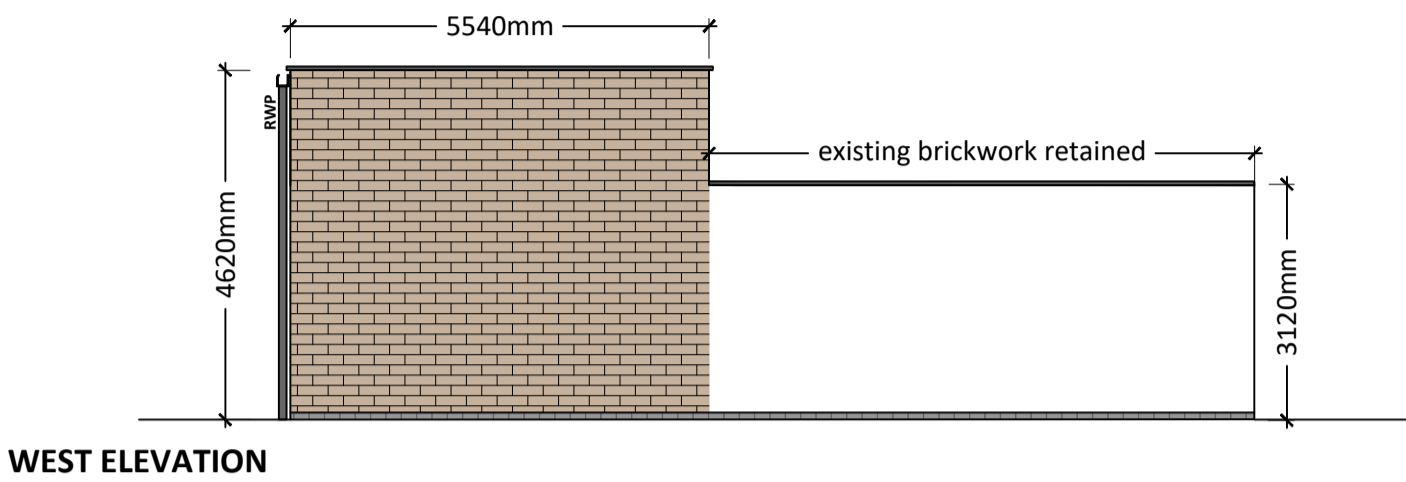

WEST ELEVATION

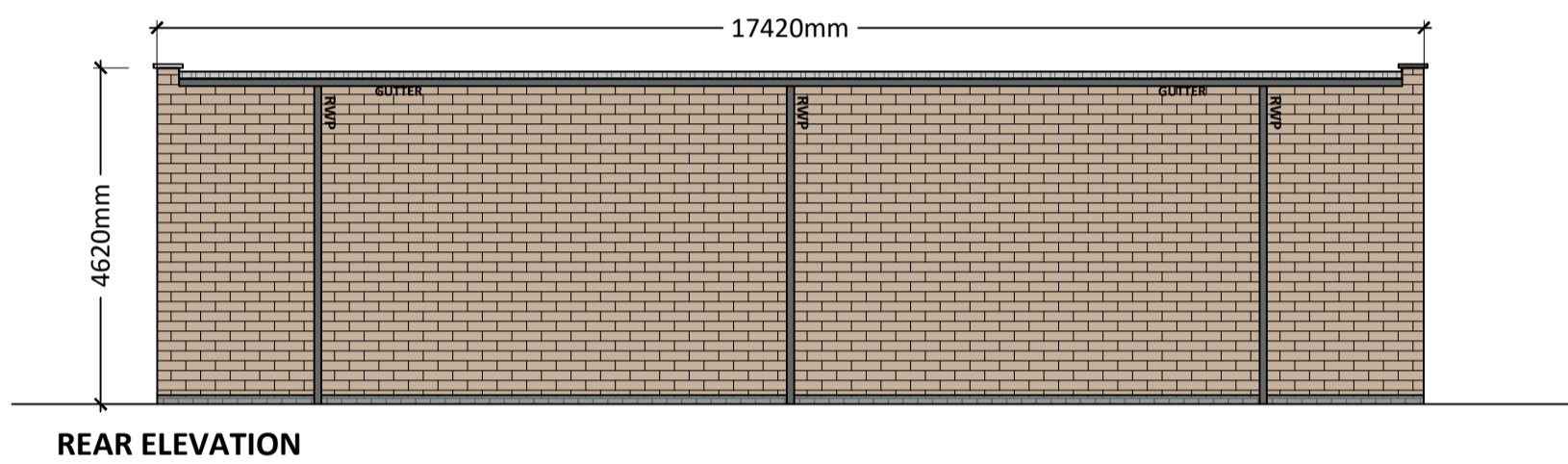

REAR ELEVATION

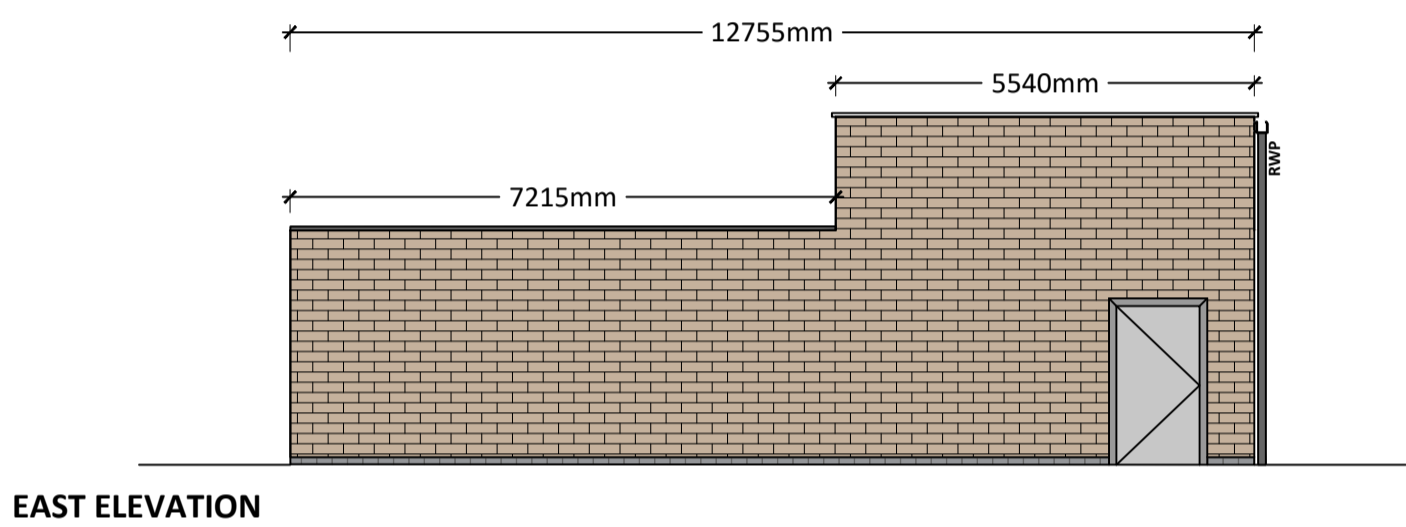

EAST ELEVATION

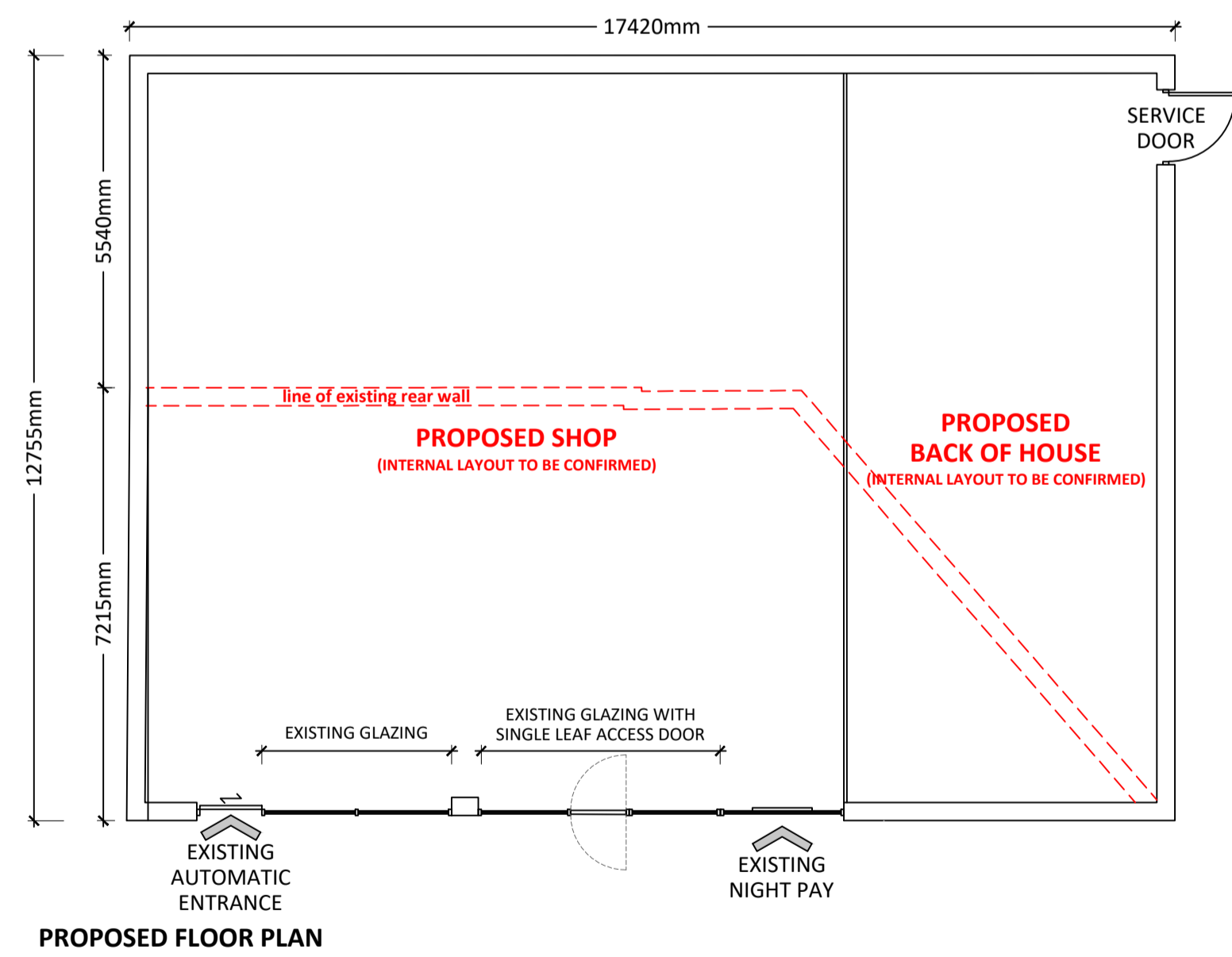

PROPOSED FLOOR PLAN

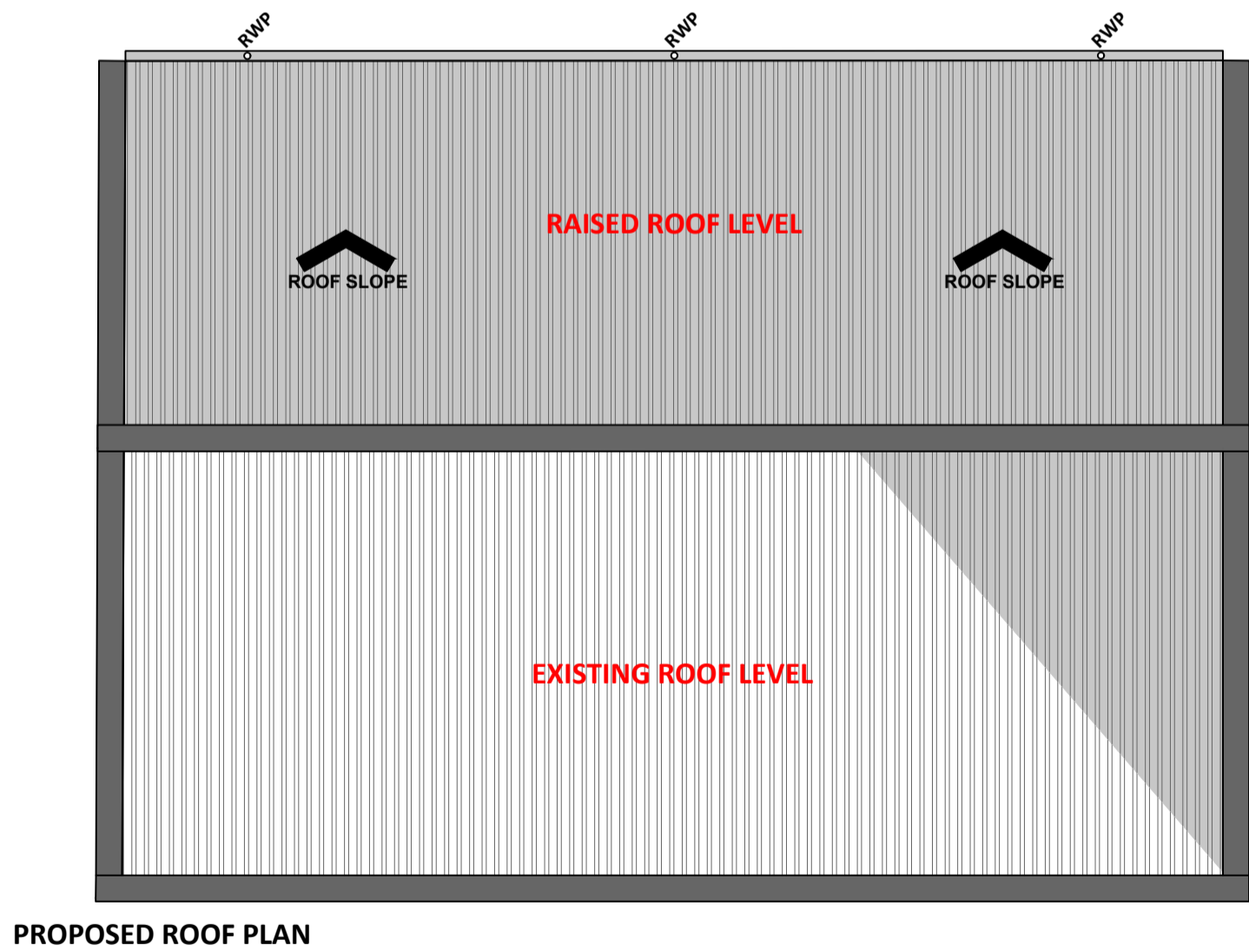

PROPOSED ROOF PLAN

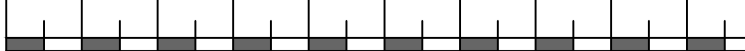
A	05:12:23	Building elevations and roof plan updated		CJW
PLANNING ISSUE				
PROJECT CITY SERVICE STATION COMMERCIAL ROAD HEREFORD, HR1 2BG				
TITLE PROPOSED BUILDING ELEVATIONS				
CLIENT CLARKE CONSTRUCTION				
<div><div>JENNINGS DESIGN</div></div> <div>8 Feast Field, Horsforth, Leeds, West Yorkshire, LS18 4TJ www.jennings-design.com 01274 395422 office@jennings-design.com</div>				
Drawn:	CJW	Check:	JHJ	Scale: 1:100 @ A 1
				Date: November 2023
Plan Number: 230921 - PLNG - 006 (A)				
<div><div>0</div><div>5</div><div>10</div><div></div></div>				