

Do not scale from this drawing all dimensions must be checked on site.

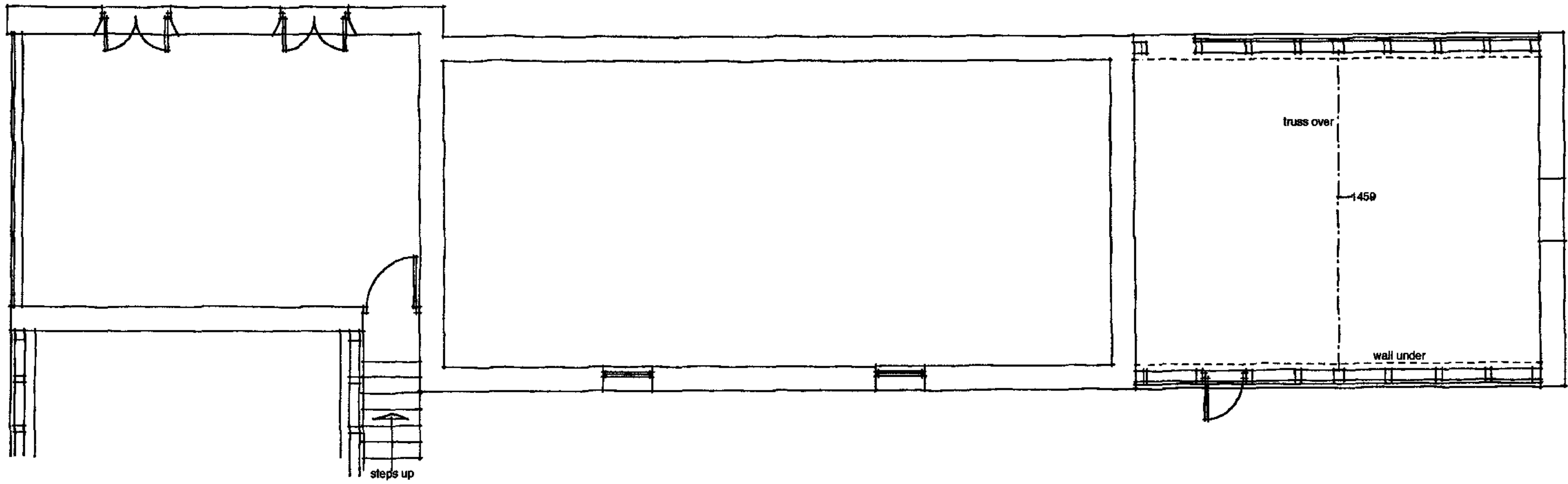

F i r s t f l o o r p l a n a s e x i s t i n g

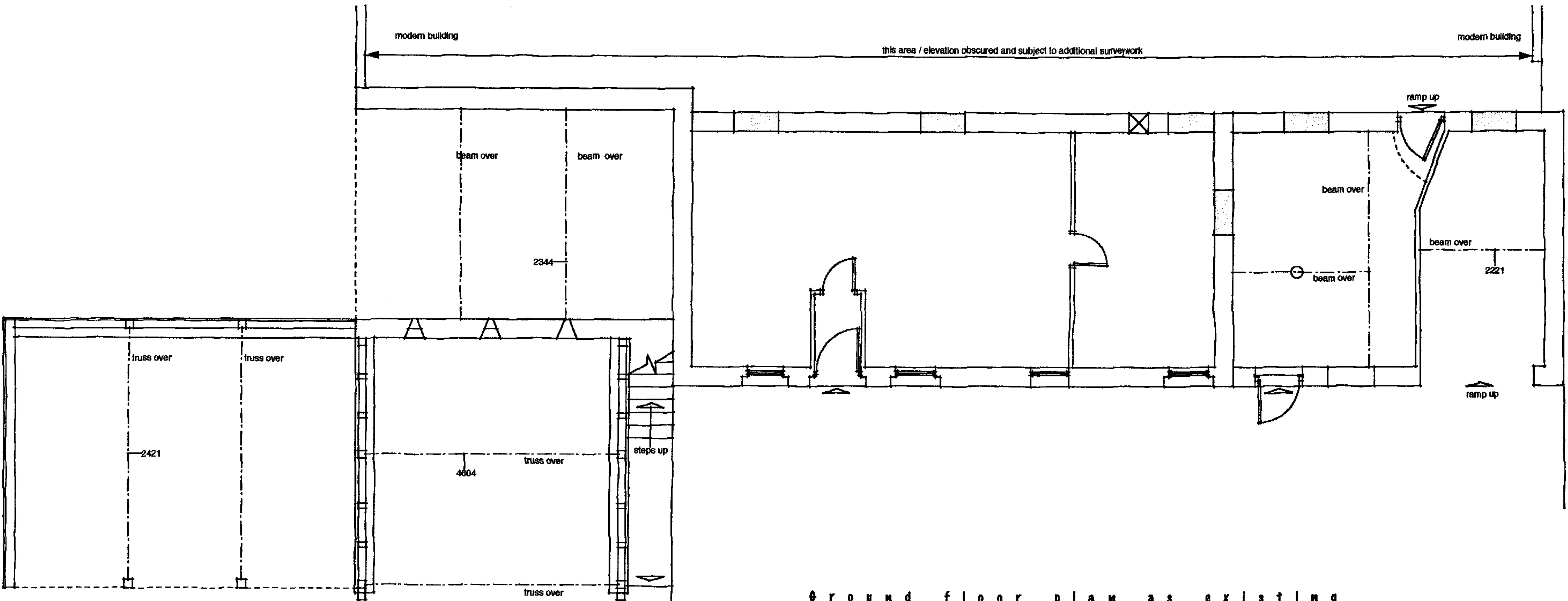

G r o u n d f l o o r p l a n a s e x i s t i n g

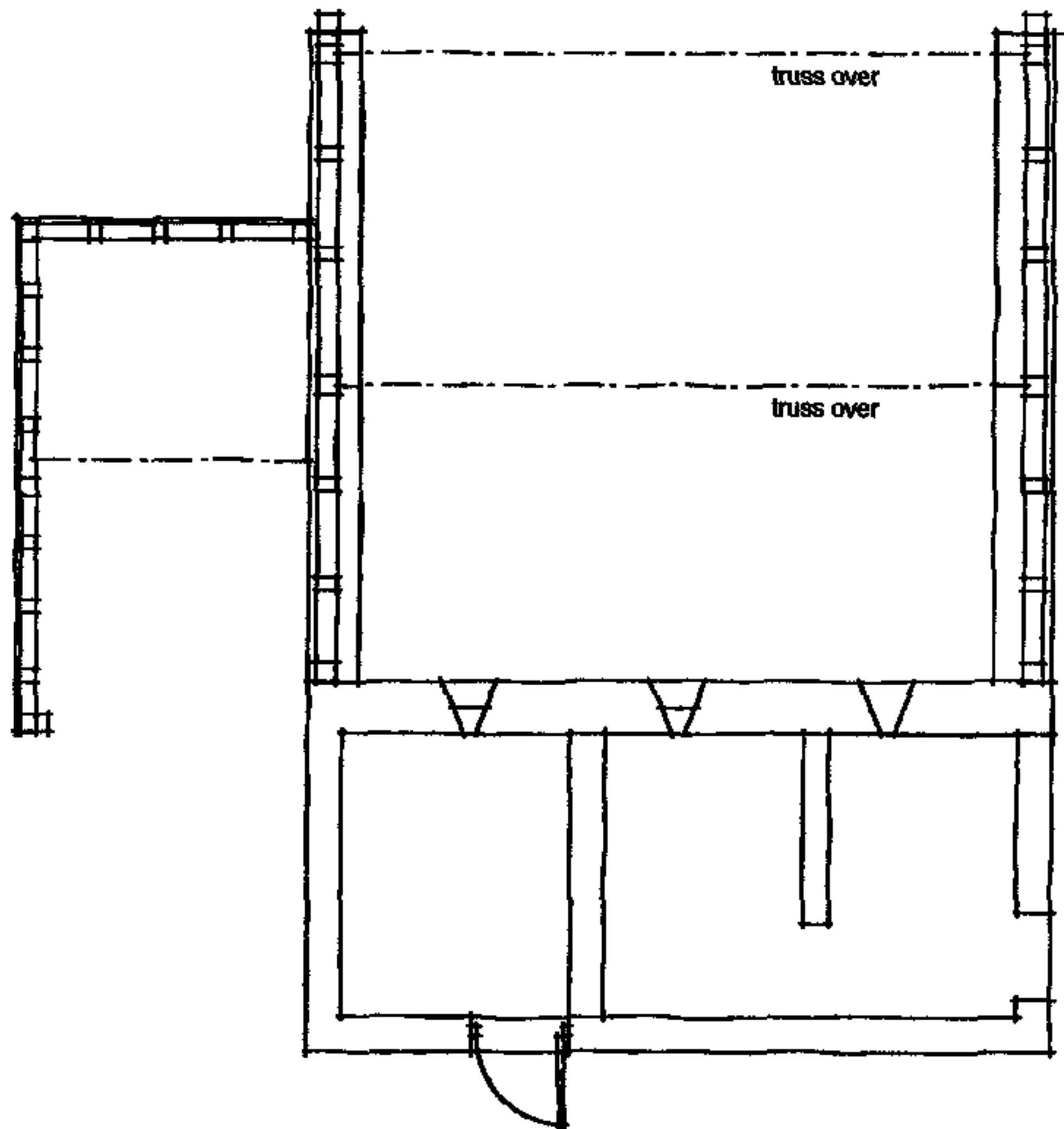

HEREFORDSHIRE COUNCIL  
PLANNING SERVICES  
DEVELOPMENT CONTROL

- 1 AUG 2007

To: .....

Ack'd: ..... File: .....

NW 07 / 2472 / F 7

|   |   |   |   |   |
|---|---|---|---|---|
|  | <b>JAMES SPRECKLEY</b><br>MRICS FAIV  | <small>Winwick House<br/>Barnack<br/>Huntingdon<br/>PE6 7AS<br/>Tel: 01432 781777<br/>Fax: 01432 781726</small> | <input checked="" type="checkbox"/> This is not a complete working drawing:<br>for Planning and Building Regulation<br>use only. Additional information may be<br>required as the work proceeds.<br><input type="checkbox"/> This is a scheme based on an enlarged<br>O.S. extract and as such is subject to a<br>site survey.<br><input checked="" type="checkbox"/> Services and ground investigations were<br>not available at the date of this drawing.<br><input checked="" type="checkbox"/> Crown Copyright Reserved. This drawing<br>is for use only with named site and is<br>Copyright. | <b>May 2007</b><br><b>Scale 1:100</b><br><input type="checkbox"/> Preliminary<br><input checked="" type="checkbox"/> First issue<br><input type="checkbox"/> Revision |
|   | Proposed conversion of redundant barns at<br>Nextend Farm, Lyoneshall, Herefordshire.<br>For Mrs J. Hilditch<br>Floor plans as existing - Barn 1. |   |   | Drawing No<br><b>1165. 01</b>   |