

2 First Floor Plan
1:100@A3

High level glazing to allow for
borrowed light

Double height void around staircase

Clear glass partition inset, full height

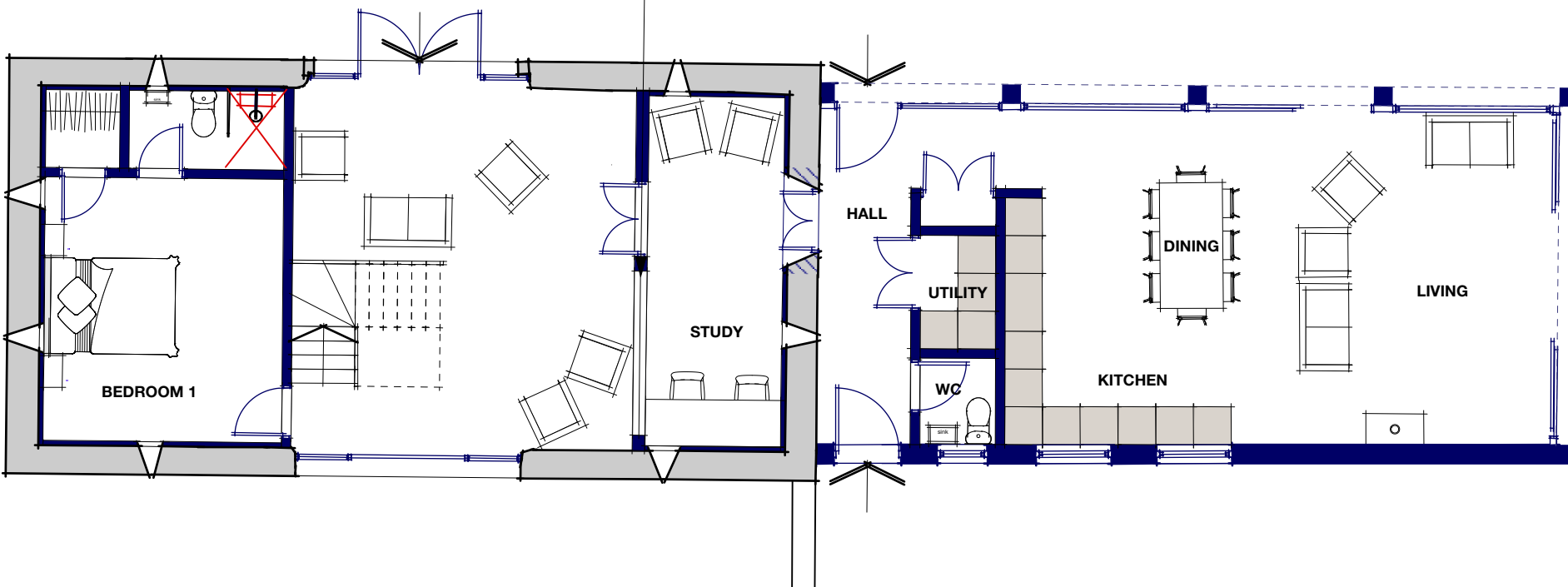

1 Ground Floor Plan
1:100@A3

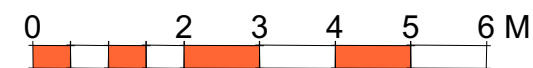

BARN 1

- 1 Do not scale off this drawing.
- 2 Any discrepancies to be referred to the Architect.
- 3 This drawing is to be read in conjunction with all relevant specifications and other drawings issued by the Architect, and other specialists.
- 4 This drawing is copyright and is not to be reproduced without RRA permission.
- 5 IF IN DOUBT, ASK.

Area Schedule

Barn 1

Plot (4 Bed): 1716m²
- Gross Internal Floor Area: 191m²

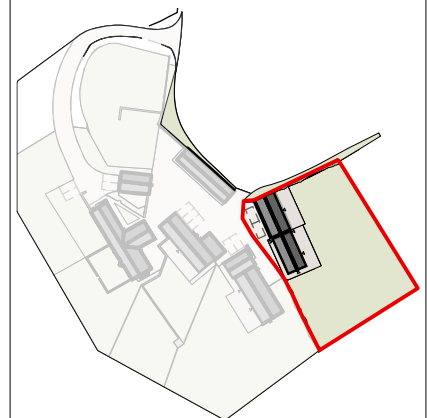

Barn Location

Revisions following conversation officer comments.
Glazing behind oak frame

Revision Description	Date	Check	Rev
20240105 -	K		



RRA Architects Ltd
WorkHere: 4 - 5 High Town
Hereford
HR1 2AA
T 01432 278 707
E info@rraarchitects.com

www.rraarchitects.com

London
T 0203 130 0398
Ludlow
T 01584 519 747
Hereford
T 01432 278 707
Gloucestershire
T 01242 269374

Client :

Balfour

Project :

Tremahaid Farm, Welsh Newton, Monmouth,
NP25 5RY

Drawing Title :

Proposed Barn 1 Floor Plans

Status	Date	Drawn By
PLANNING	July '19	AAJ
Drawing No.	Revision	Scale
3003 P(0) 100	K	As Shown